Series VKPI

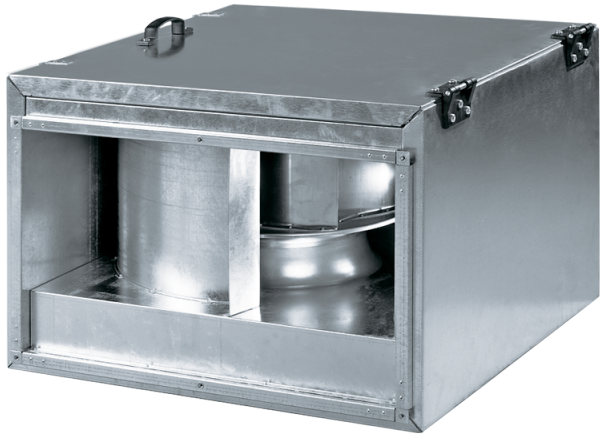

Centrifugal inline fans with backward curved blades in sound-insulated casing

• Sound-insulated casing
• Impeller type: Centrifugal impeller with backward curved blades
• Casing material: Galvanized steel

Lineup	Connected air duct size, mm	Phases	Rated power, W	Maximum airflow, m³/h
 VKPI 2E 400x200	400x200	1	138	930
 VKPI 2E 500x250	500x250	1	305	1720
 VKPI 4D 500x300	500x300	3	136	1380
 VKPI 4E 500x300	500x300	1	140	1700
 VKPI 4D 600x300	600x300	3	230	2530
 VKPI 4E 600x300	600x300	1	220	2470
 VKPI 4D 600x350 (Y)	600x350	3	380	2660

 VKPI 4D 600x350 (Δ)	600x350	3	510	2970
 VKPI 4E 600x350	600x350	1	470	2950