Series VKP (for round ducts)

Centrifugal inline fans with backward curved blades

• Impeller type: Centrifugal impeller with backward curved blades
• Casing material: Coated steel

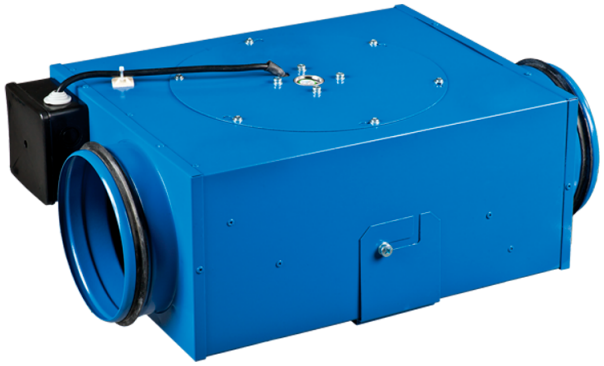

Lineup	Connected air duct size, mm	Phases	Rated power, W	Maximum airflow, m³/h
 VKP 100	100	1	58	240
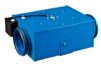 VKP 125	125	1	58	340
 VKP 125/100*2	100/125	1	58	340
 VKP 125/100*4	100/125	1	58	340
 VKP 150	150	1	85	553
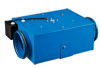 VKP 150/125*2	125/150	1	85	553

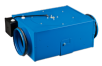 VKP 160	160	1	85	553