Series VCN EC

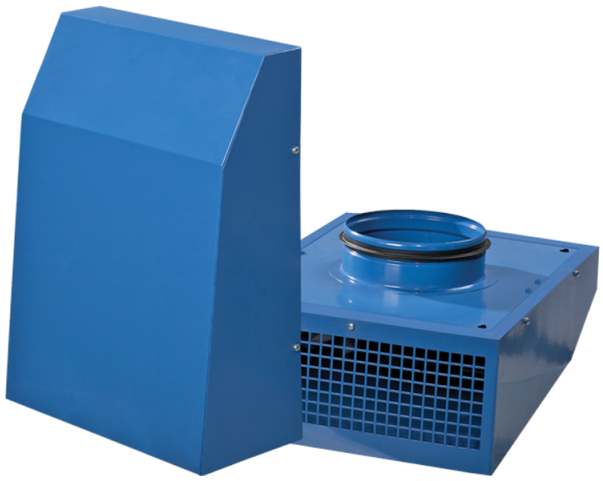

Extract centrifugal fans for outdoor wall installation with EC-motors

• Impeller type: Centrifugal impeller with backward curved blades
• Casing material: Coated steel

Lineup	Connected air duct size, mm	Phases	Rated power, W	Maximum airflow, m³/h	Number of speeds
VCN 100 EC	100	1	89	313	1
VCN 125 EC	125	1	103	480	1
VCN 150 EC	150	1	92	550	1
VCN 160 EC	160	1	92	585	1
VCN 200 EC	200	1	79	535	1
VCN 200 EC S	200	1	102	755	1