VSK 400 4E

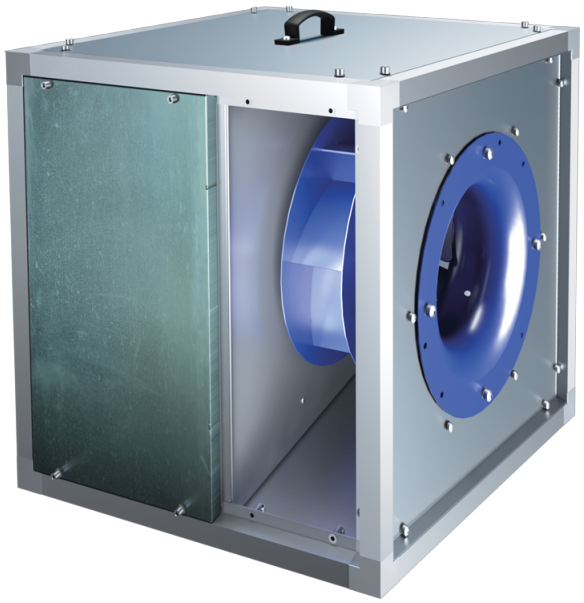

Kitchen inline fans in sound-insulated casings with operational temperature of 120 °C

• Sound pressure level LpA at 3 m: 50
• Sound-insulated casing
• Impeller type: Centrifugal impeller with backward curved blades
• Casing material: Aluzinc
• Installation in any position

	Unit of measurement	VSK 400 4E
Connected air duct size	mm	400
Phases	-	1
Minimum supply voltage	V	230
Maximum supply voltage	V	230
Power supply frequency	Hz	50
Rated power	W	550
Unit current	A	4.4
Maximum airflow	m^3/h	4550
Rotation speed at 50hz	-	1410
Sound pressure level LpA at 3 m	dB(A)	50
Weight	kg	60.3
Transported air temperature (max)	°C	120
Transported air temperature (min)	°C	-25
Maximum transported air temperature	-	120°C CONTINUOUS
Ingress protection rating	-	IPX4
Impeller material	-	Steel
Size	mm	400

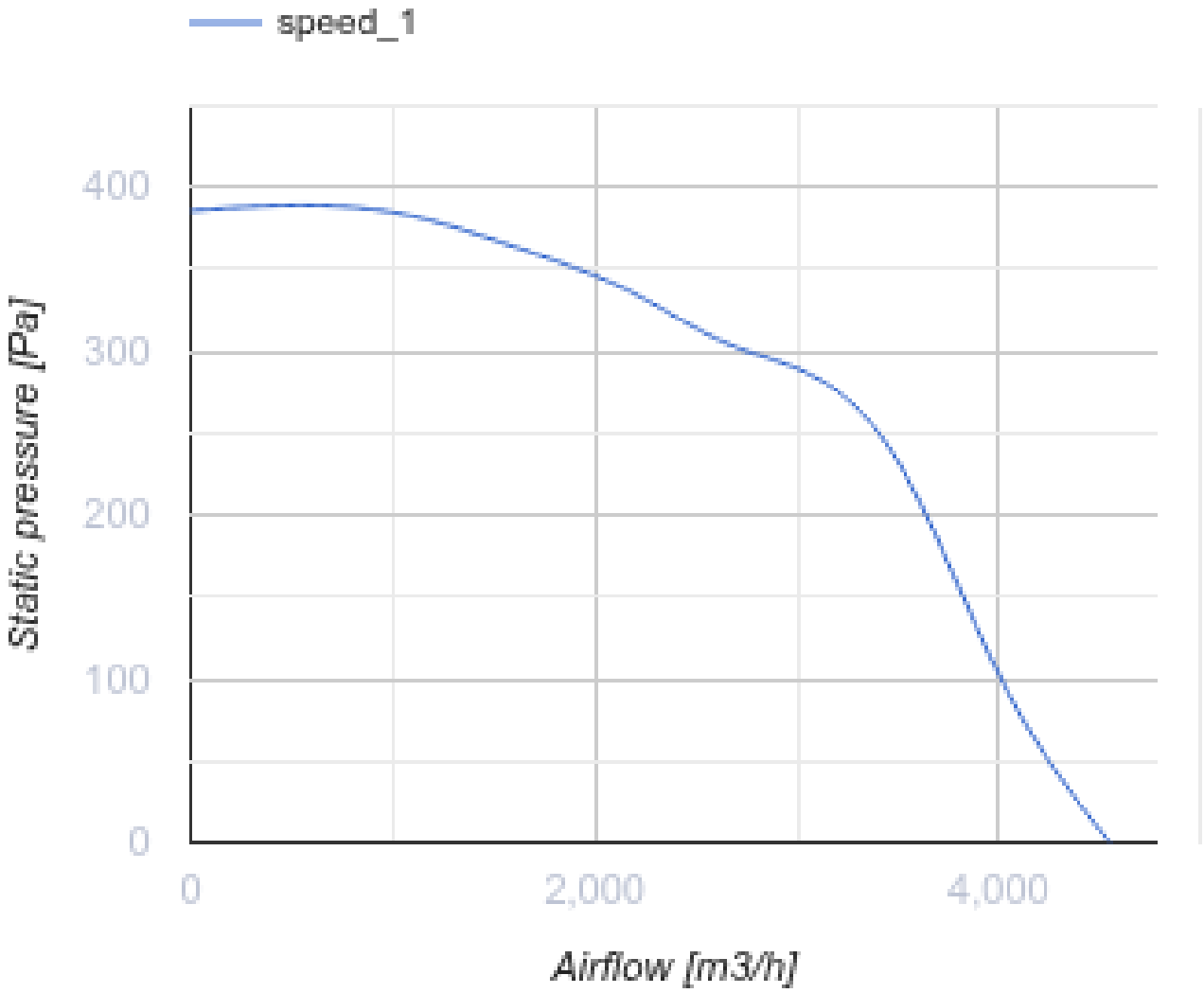
speed_1
400
300
200
100
0
Static pressure [Pa]
0
2,000
4,000
Airflow [m3/h]

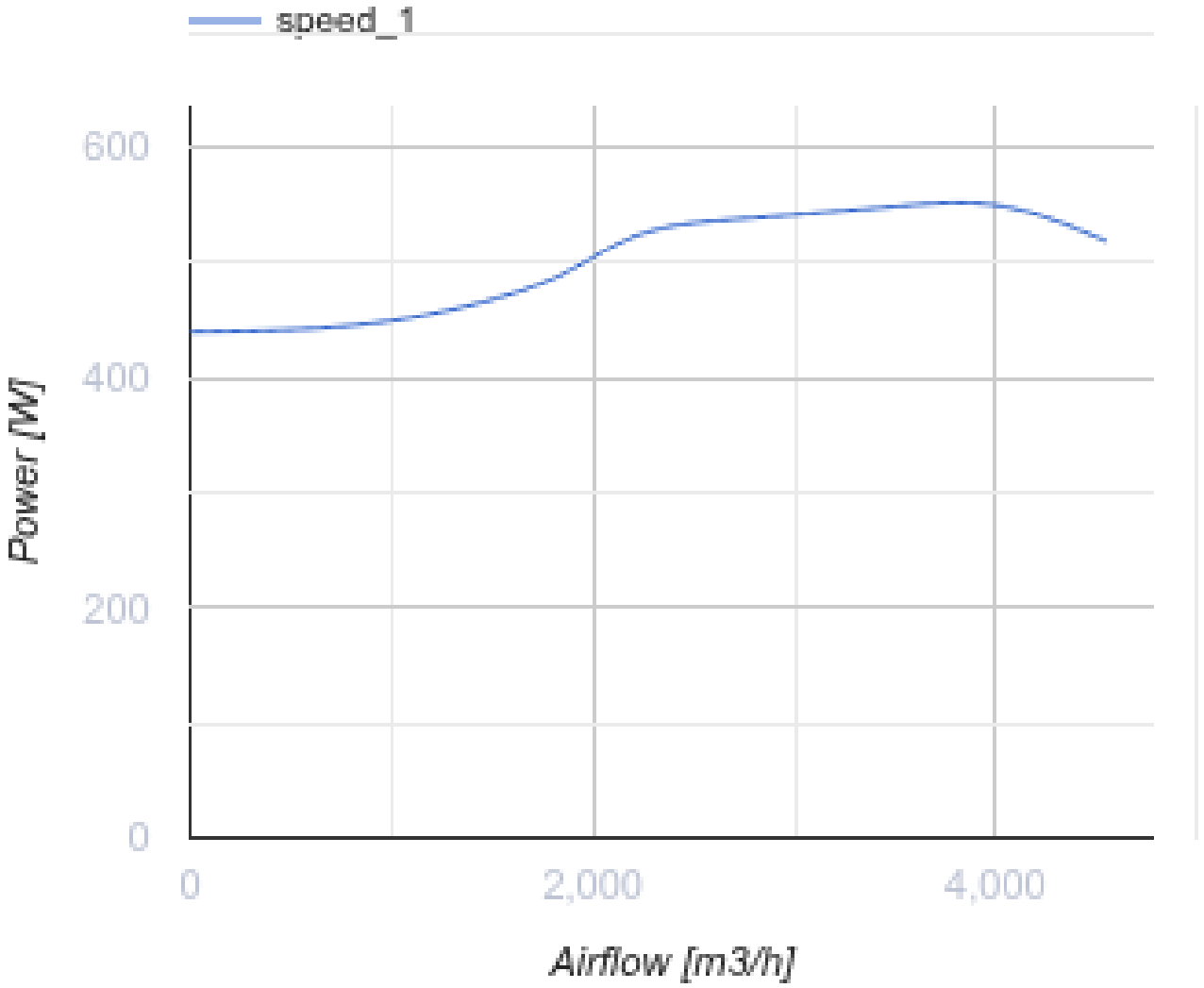

Dimensions

L	L1	H	H1	B	B1	A	C
670	708	670	708	670	708	252	610

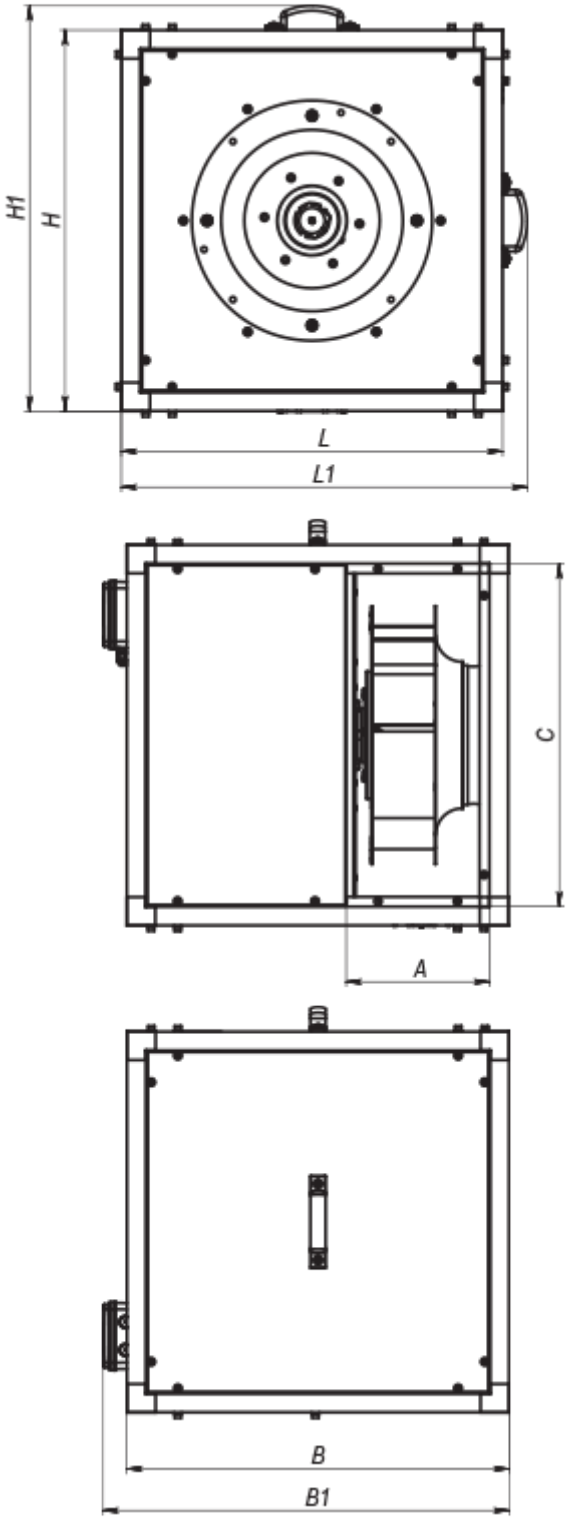
H1
H
L
L1
C
A
B
B1