TT Silent-M 150 EC Un



Mixed-flow inline fans in sound-insulated casing with EC-motors

- Sound pressure level LpA at 3 m: 38
- Sound-insulated casing
- Control: Built-in speed controller
- Impeller type: Mixed-flow
- Casing material: Coated steel
- Installation in any position
- Cable with mains plug
- Temperature sensor

	Unit of measurement	TT Silent-M 150 EC Un
Connected air duct size	mm	150
Phases	-	1
Maximum supply voltage	V	230
Minimum supply voltage	V	230
Power supply frequency	Hz	50/60
Rated power	W	55
Unit current	A	0.48
Maximum airflow	m^3/h	600
Rotation speed at 50hz	-	3390
Sound pressure level LpA at 3 m	dB(A)	38
Weight	kg	6
Transported air temperature (max)	°C	55
Transported air temperature (min)	°C	-25
Ingress protection rating	-	IPX4
Impeller material	-	Plastic

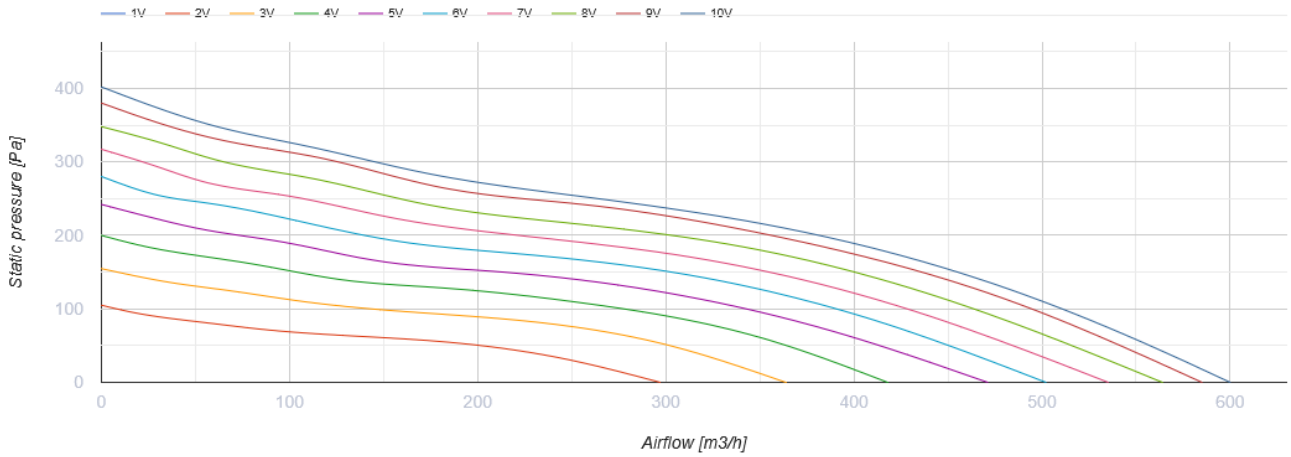
1V
2V
3V
4V
5V
6V
7V
8V
9V
10V
Static pressure [Pa]
400
300
200
100
0
0
100
200
300
400
500
600
Airflow [m3/h]

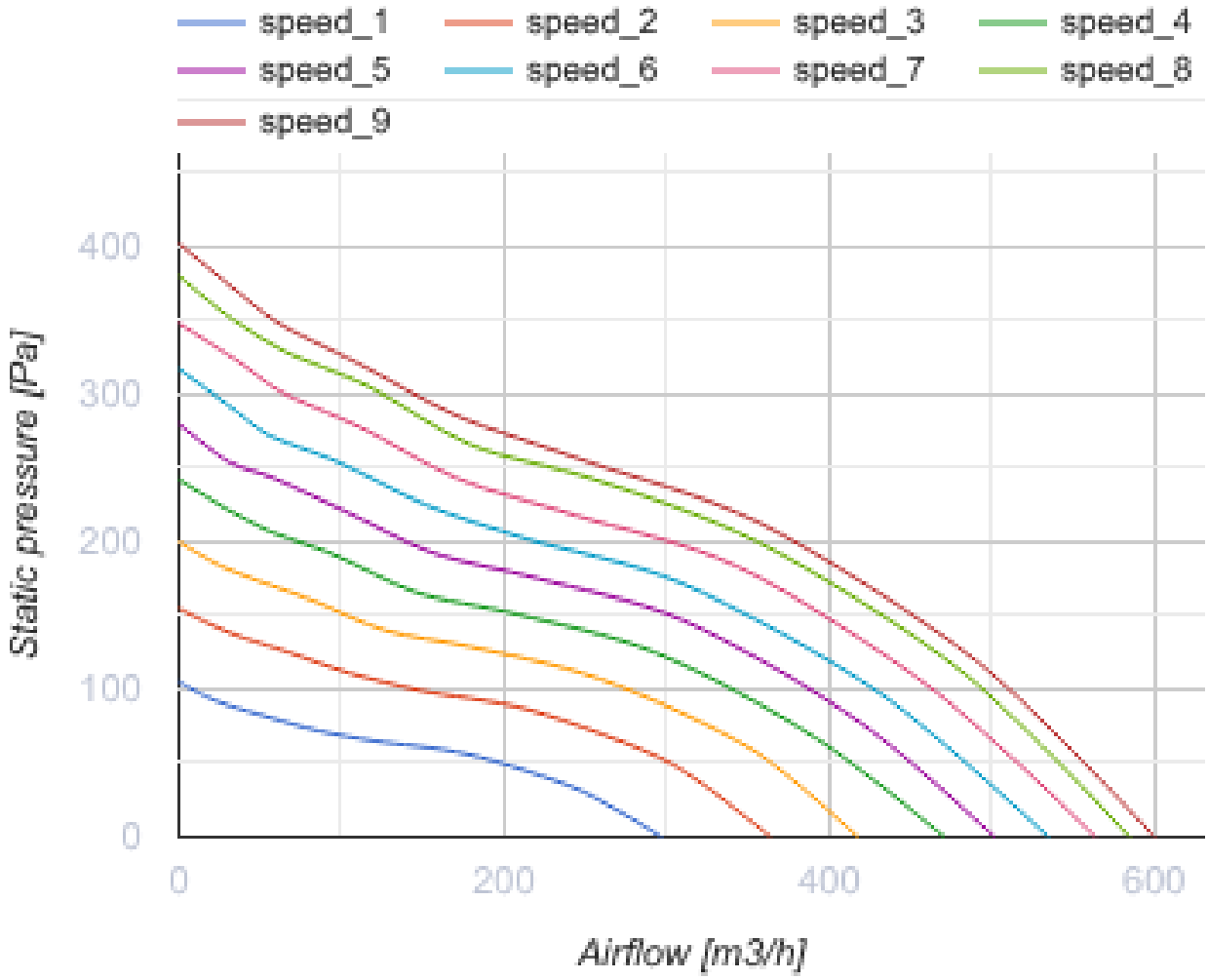
speed_1
speed_2
speed_3
speed_4
speed_5
speed_6
speed_7
speed_8
speed_9
Static pressure [Pa]
400
300
200
100
0
0
200
400
600
Airflow [m3/h]

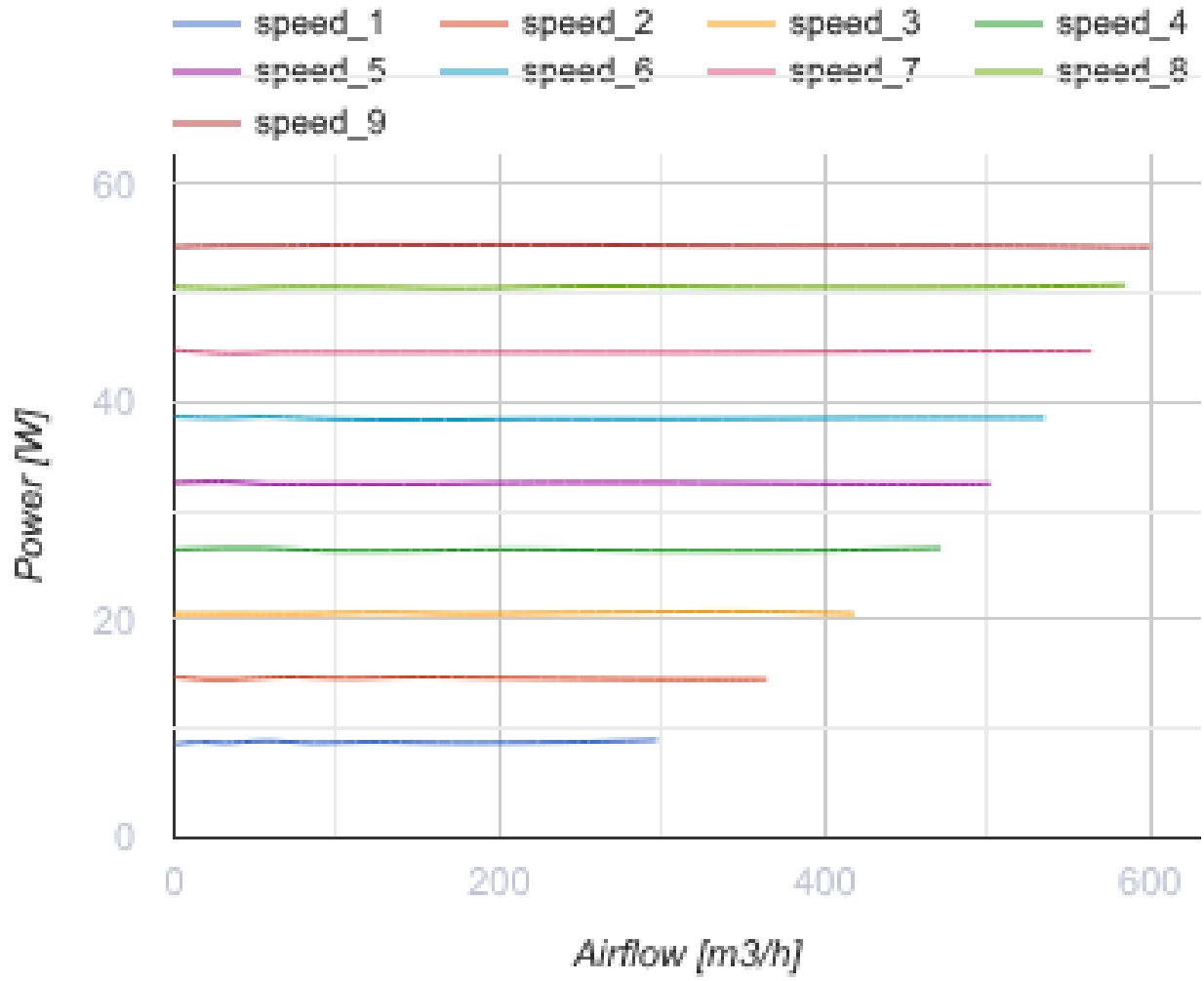

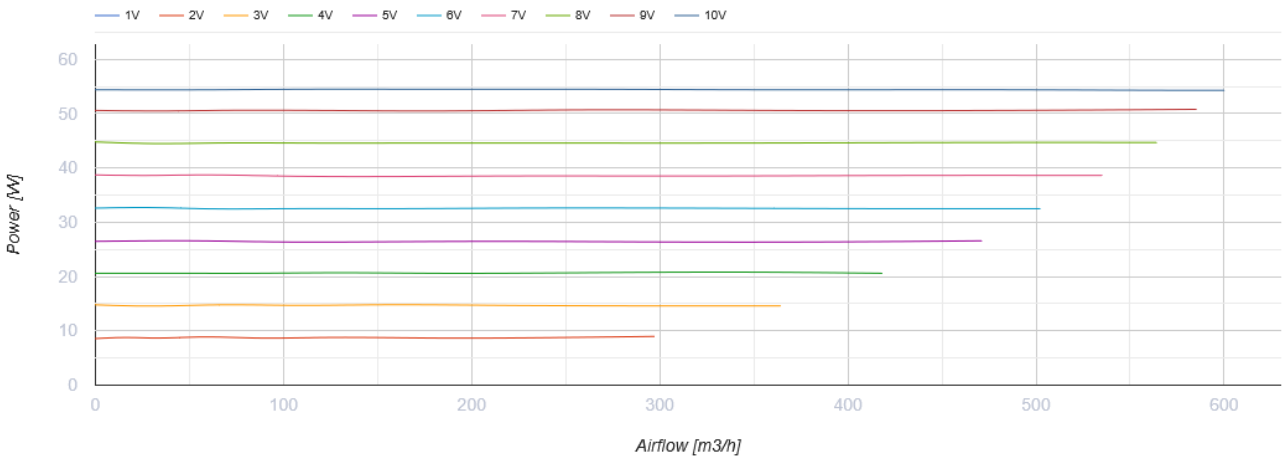

Dimensions

ØD	H	L	L1	W	W1
148	249	581	44	314	261

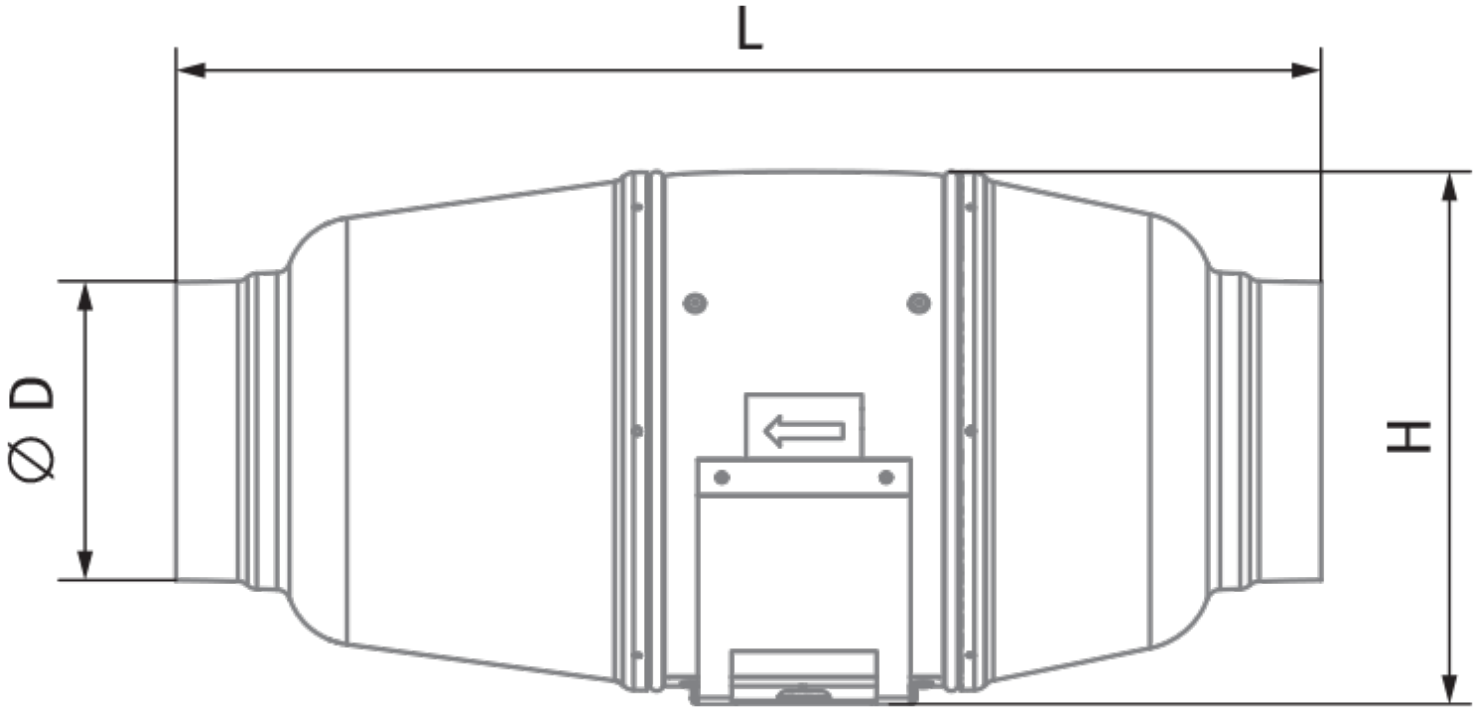
L
∅ D
H

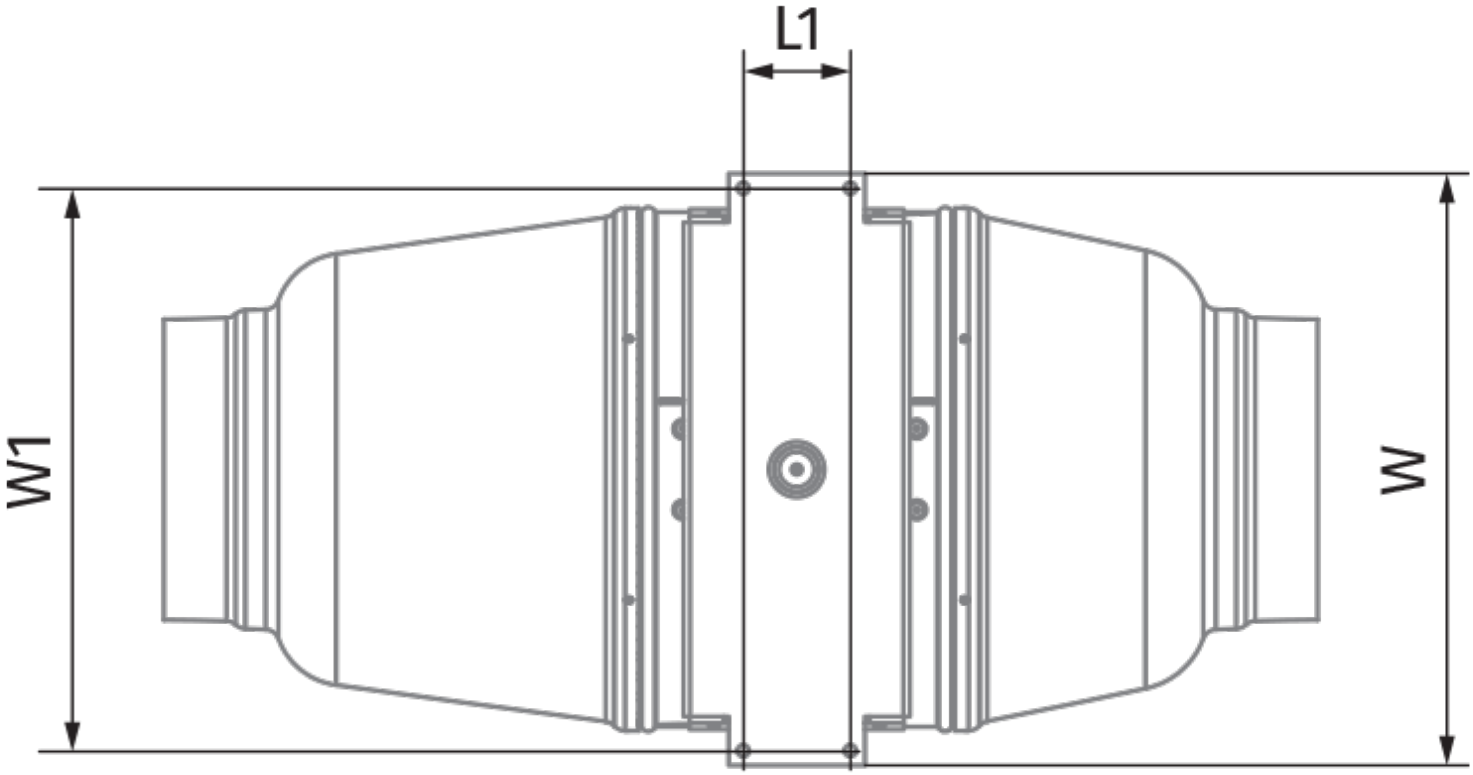

Accessories

For round ducts

Name	Photo	Description

SRP 150/500		Silencers with an internal flexible air duct made of micro-perforated aluminium foil laminated with polyester film
SRP 150/600		Silencers with an internal flexible air duct made of micro-perforated aluminium foil laminated with polyester film
SRP 150/750		Silencers with an internal flexible air duct made of micro-perforated aluminium foil laminated with polyester film
SRP 150/900		Silencers with an internal flexible air duct made of micro-perforated aluminium foil laminated with polyester film
SRP 150/1200		Silencers with an internal flexible air duct made of micro-perforated aluminium foil laminated with polyester film
SRP 150/1500		Silencers with an internal flexible air duct made of micro-perforated aluminium foil laminated with polyester film
SRP 150/2000		Silencers with an internal flexible air duct made of micro-perforated aluminium foil laminated with polyester film

For round ducts

Name	Photo	Description
FB K2 150 G4/F8		Panel filters of a high purification level
FB K2 150 G4/C/F8		Panel filters of a high purification level
FB K2 150 G4/H13		Panel filters of a high purification level
FB K2 150 G4/C/H13		Panel filters of a high purification level
FB K2 150 ES		Panel electrostatic filters of a high purification level
FB K2 150 G4/F8 UV	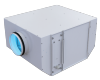	Filter boxes with a high purification level and air disinfection
FB K2 150 G4/C/F8 UV	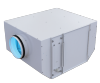	Filter boxes with a high purification level and air disinfection

FB K2 150 G4/H13 UV	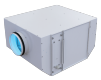	Filter boxes with a high purification level and air disinfection
FB K2 150 G4/C/H13 UV	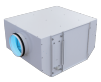	Filter boxes with a high purification level and air disinfection
FB K2 150 UV	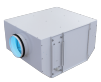	Filter boxes with a high purification level and air disinfection
FB 150		Round panel air filters
FBV 150		Round panel air filters with a large filtration area
FBK 150-4		Round bag air filters
FBK 150-5		Round bag air filters
FBK 150-7		Round bag air filters

For round ducts

Name	Photo	Description
KOM 150		Backdraught damper with spring-loaded plates for shutting off air flow in round air ducts
KOMu 150		Backdraught damper with spring-loaded plates for shutting off air flow in round air ducts
KOM1 150		Backdraught gravity damper for shutting off air flow in round air ducts
KR 150		Air dampers for controlling air flow in round air ducts
KRV 150		Air dampers for automatic air flow control in round ducts

For round ducts

Name	Photo	Description

VVG 150	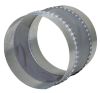	Flexible anti-vibration inserts for round ducts

Water heaters

Name	Photo	Description
NKV 150-2		Inline water supply air heaters or heater for air handling units with a round cross-section
NKV 150-4		Inline water supply air heaters or heater for air handling units with a round cross-section

Electrical heaters

Name	Photo	Description
NK 150-1,2-1		Round electric inline heaters with round cross-section
NK 150-1,7-1		Round electric inline heaters with round cross-section
NK 150-2,0-1		Round electric inline heaters with round cross-section
NK 150-2,4-1		Round electric inline heaters with round cross-section
NK 150-3,4-1		Round electric inline heaters with round cross-section
NK 150-3,6-3		Round electric inline heaters with round cross-section
NK 150-5,1-3		Round electric inline heaters with round cross-section
NK 150-6,0-3		Round electric inline heaters with round cross-section

Ecodesign

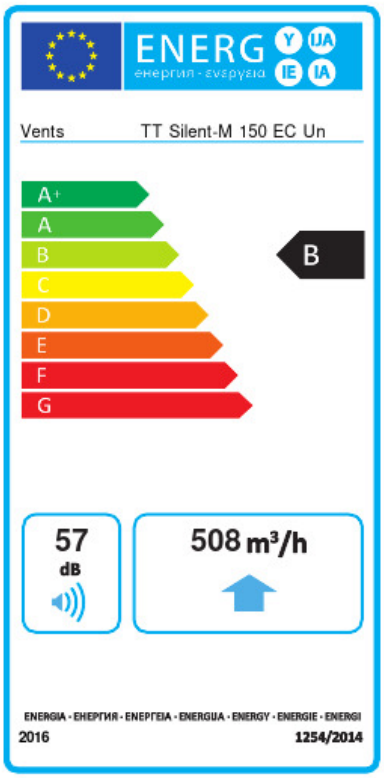

Trademark	Vents					
Model	TT Silent-M 150 EC Un					
Specific energy consumption (SEC) (kWh/(m²/a))	Cold		Average		Warm	
	-54.6	A+	-27.5	B	-12	E
Type of ventilation unit	Unidirectional					
Type of drive installed	Variable speed					
Type of heat recovery system	None					
Maximum flow rate (m³/h)	508					
Electric power input (W)	54.3					
Reference flow rate (m³/s)	0.099					
Reference pressure difference (Pa)	50					
Specific power input (SPI) (W/(m³/h))	0.058					
Control typology	Local demand control					
Maximum external leakage rates (%)	2.7					
Sound power level (dB(A))	57					
Declared typology	RVU UVU					
The annual electricity consumption (AEC) (kWh/a)	Cold		Average		Warm	
	31		31		31	
The annual heating saved (AHS) (kWh/a)	Cold		Average		Warm	
	5536		2830		1280	