TT PRO 160 Un



Mixed-flow inline fans

- Sound pressure level LpA at 3 m: 44
- Control: Built-in speed controller
- Impeller type: Mixed-flow
- Casing material: Polypropylene
- Installation in any position
- Cable with mains plug
- Temperature sensor

	Unit of measurement	TT PRO 160 Un	
Speed	-	1	2
Connected air duct size	mm	160	
Phases	-	1	
Minimum supply voltage	V	230	
Maximum supply voltage	V	230	
Power supply frequency	Hz	50/60	
Rated power	W	42	50
Unit current	A	0.19	0.22
Maximum airflow	m^3/h	415	565
Rotation speed at 50hz	-	1940	2620
Sound pressure level LpA at 3 m	dB(A)	32	44
Weight	kg	3.25	
Transported air temperature (max)	°C	60	
Ingress protection rating	-	IPX4	
Ingress protection rating of the drive	-	IPX4	
Impeller material	-	Plastic	

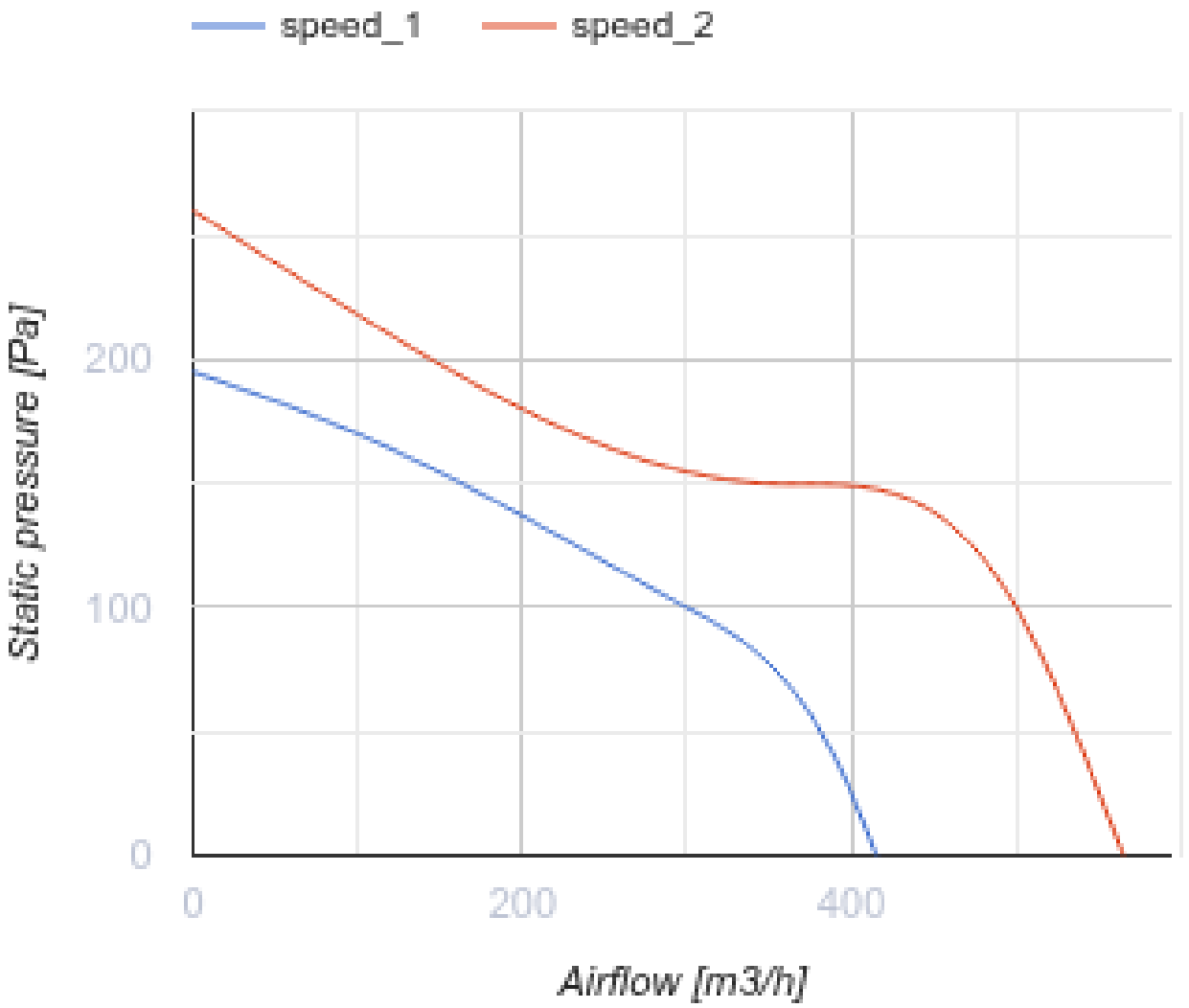
speed_1
speed_2
Static pressure [Pa]
200
100
0
0
200
400
Airflow [m3/h]

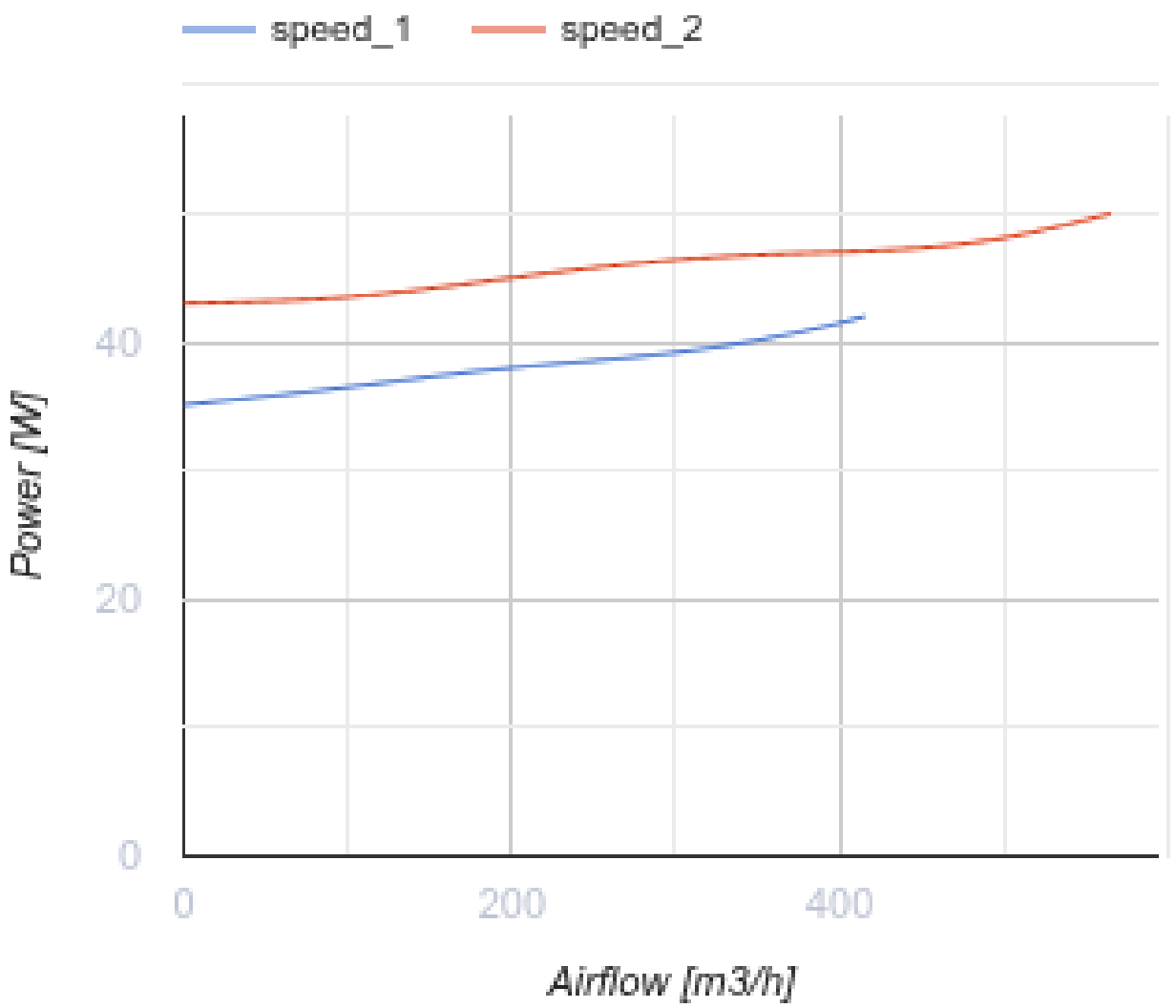

Dimensions

ØD	B	H	L
158	220.1	247	289

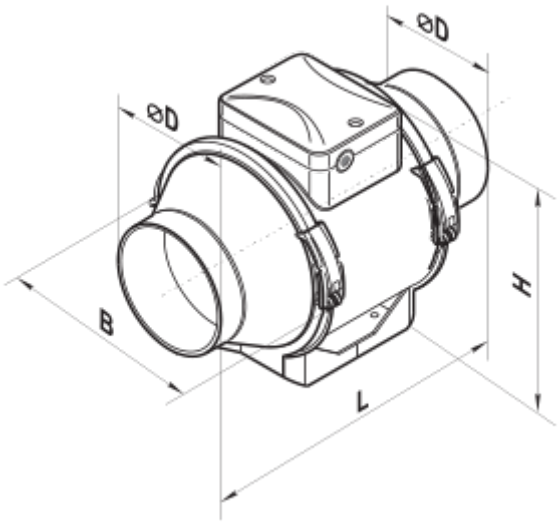

Accessories

For round ducts

Name	Photo	Description
SR 160/1200		Silencers made of galvanized steel filled with non-combustible sound-absorbing material
SRF 160/2000		Silencers made of aluminium alloy filled with non-combustible sound-absorbing material
SRP 160/500		Silencers with an internal flexible air duct made of micro-perforated aluminium foil laminated with polyester film
SRP 160/600		Silencers with an internal flexible air duct made of micro-perforated aluminium foil laminated with polyester film
SRP 160/750		Silencers with an internal flexible air duct made of micro-perforated aluminium foil laminated with polyester film
SRP 160/900		Silencers with an internal flexible air duct made of micro-perforated aluminium foil laminated with polyester film
SRP 160/1200		Silencers with an internal flexible air duct made of micro-perforated aluminium foil laminated with polyester film
SRP 160/1500		Silencers with an internal flexible air duct made of micro-perforated aluminium foil laminated with polyester film
SRP 160/2000		Silencers with an internal flexible air duct made of micro-perforated aluminium foil laminated with polyester film

For round ducts

Name	Photo	Description
FB K2 160 G4/F8 UV	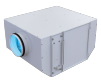	Filter boxes with a high purification level and air disinfection
FB K2 160 G4/C/F8 UV	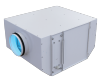	Filter boxes with a high purification level and air disinfection
FB K2 160 G4/H13 UV	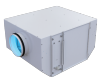	Filter boxes with a high purification level and air disinfection
FB K2 160 G4/C/H13 UV	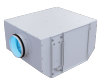	Filter boxes with a high purification level and air disinfection
FB K2 160 UV	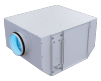	Filter boxes with a high purification level and air disinfection
FB 160		Round panel air filters
FBV 160		Round panel air filters with a large filtration area
FBK 160-4		Round bag air filters
FBK 160-5		Round bag air filters
FBK 160-7		Round bag air filters

For round ducts

Name	Photo	Description
KOMu 160		Backdraught damper with spring-loaded plates for shutting off air flow in round air ducts
KOM1 160		Backdraught gravity damper for shutting off air flow in round air ducts
KR 160		Air dampers for controlling air flow in round air ducts

KRV 160		Air dampers for automatic air flow control in round ducts

For round ducts

Name	Photo	Description
VVG 160	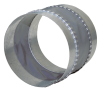	Flexible anti-vibration inserts for round ducts

Water heaters

Name	Photo	Description
NKV 160-4		Inline water supply air heaters or heater for air handling units with a round cross-section

Electrical heaters

Name	Photo	Description
NK 160-6,0-3		Round electric inline heaters with round cross-section

Ecodesign

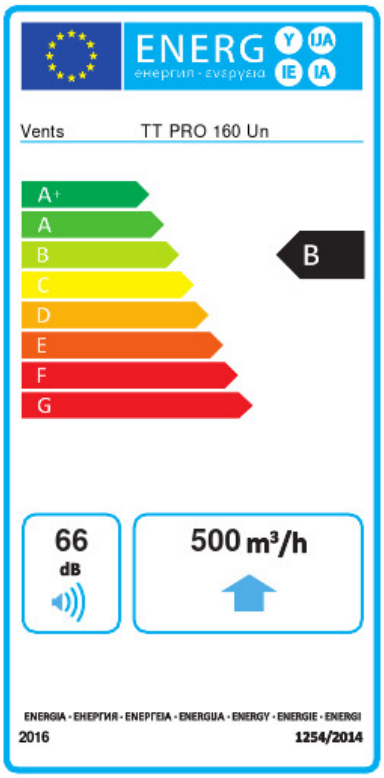

Trademark	Vents					
Model	TT PRO 160 Un					
Specific energy consumption (SEC) (kWh/(m²/a))	Cold		Average		Warm	
	-53.8	A+	-26.7	B	-11.2	E
Type of ventilation unit	Unidirectional					
Type of drive installed	Variable speed					
Type of heat recovery system	None					
Maximum flow rate (m³/h)	500					
Electric power input (W)	50					
Reference flow rate (m³/s)	0.097					
Reference pressure difference (Pa)	50					
Specific power input (SPI) (W/(m³/h))	0.12					
Control typology	Local demand control					
Maximum external leakage rates (%)	2.7					
Declared typology	RVU UVU					
Sound power level (dB(A))	66					
The annual electricity consumption (AEC) (kWh/a)	Cold		Average		Warm	
	64		64		64	
The annual heating saved (AHS) (kWh/a)	Cold		Average		Warm	
	5536		2830		1280	