MVMPO 650x70/6

Single-row slotted flanged metal grilles with angled louvers

- Casing material: Steel

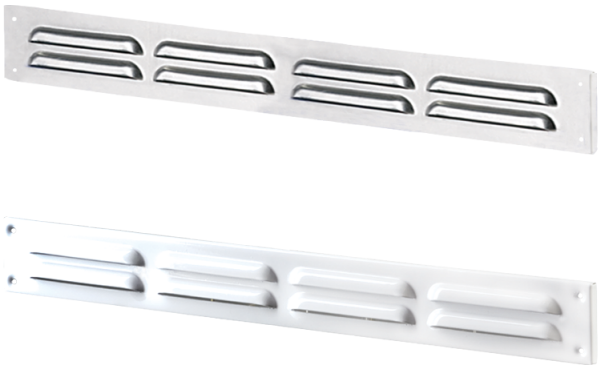

	Unit of measurement	MVMPO 650x70/6

Dimensions

L	H	l	h	A
650	70	636	56	5.5

