MVMPO 650x100/6

Single-row slotted flanged metal grilles with angled louvers

- Casing material: Steel

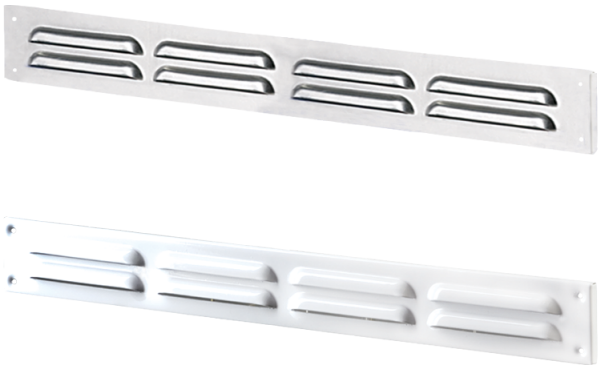

	Unit of measurement	MVMPO 650x100/6

Dimensions

L	H	l	h	A
650	100	636	86	5.5

