MVMPO 500x40/5

Single-row slotted flanged metal grilles with angled louvers

- Casing material: Steel

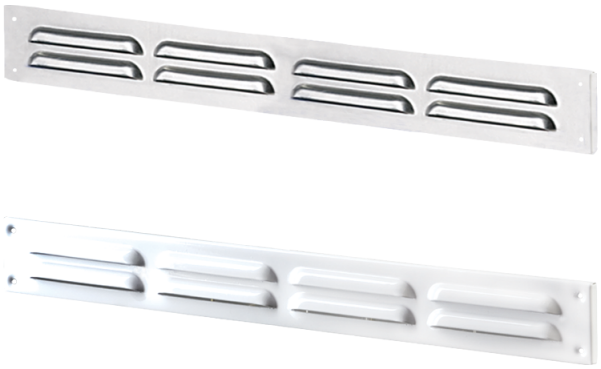

	Unit of measurement	MVMPO 500x40/5

Dimensions

L	H	l	h	A
500	40	488	22	5.5

