MVMP 500x90/5

Single-row slotted metal grilles with angled louvers

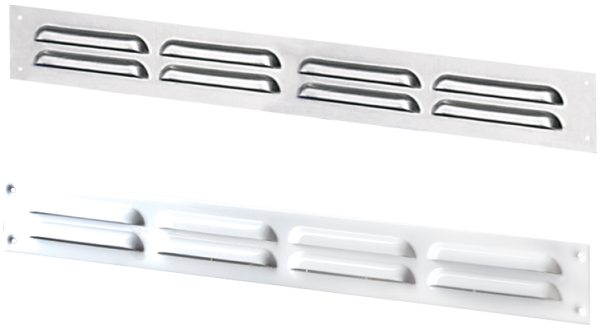

	Unit of measurement	MVMP 500x90/5

Dimensions

L	H	l	h	A
500	90	486	76	0.8

