MVMP 495x63/4

Single-row slotted metal grilles with angled louvers

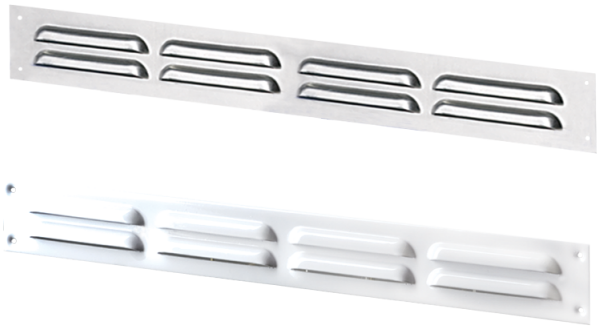

	Unit of measurement	MVMP 495x63/4

Dimensions

L	H	l	h	A
495	63	481	49	0.8

