MVMP 370x40/3

Single-row slotted metal grilles with angled louvers

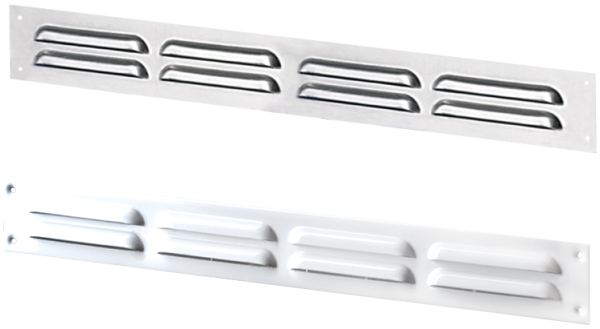

	Unit of measurement	MVMP 370x40/3

Dimensions

L	H	l	h	A
370	40	356	26	0.8

