# MVMP 305x90/3

Single-row slotted metal grilles with angled louvers

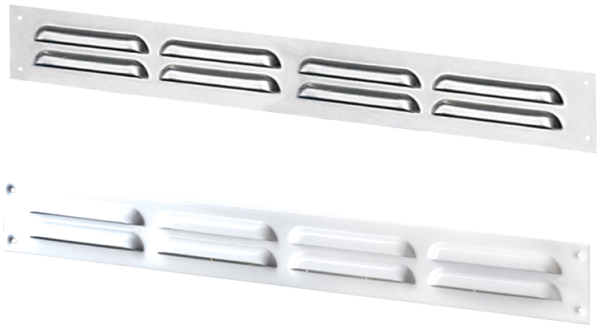

| | Unit of measurement | MVMP 305x90/3 |
|---|---|---|

## Dimensions

| L | H | l | h | A |
|---|---|---|---|---|
| 305 | 90 | 291 | 76 | 0.8 |

