MVMA 400x60 An

Single-row metal grilles with straight louvers, with holder legs for door installation

• Casing material: Anodized aluminium

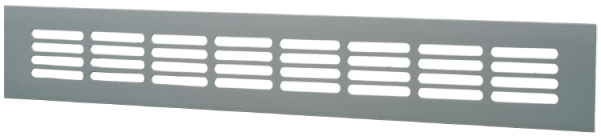

	Unit of measurement	MVMA 400x60 An
Weight	kg	0.0062

Dimensions

L	H
400	60

