MVMA 1000x100 white

Single-row metal grilles with straight louvers, with holder legs for door installation

• Casing material: Aluminium

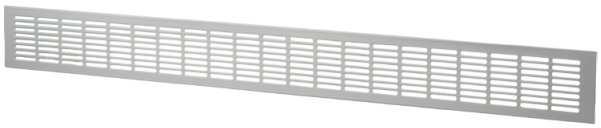

	Unit of measurement	MVMA 1000x100 white
Weight	kg	0.0326

Dimensions

L	H
1000	100

