MVM 110x54 VR N

Single-row metal grilles with angled louvers, with spacers

- Casing material: Stainless steel

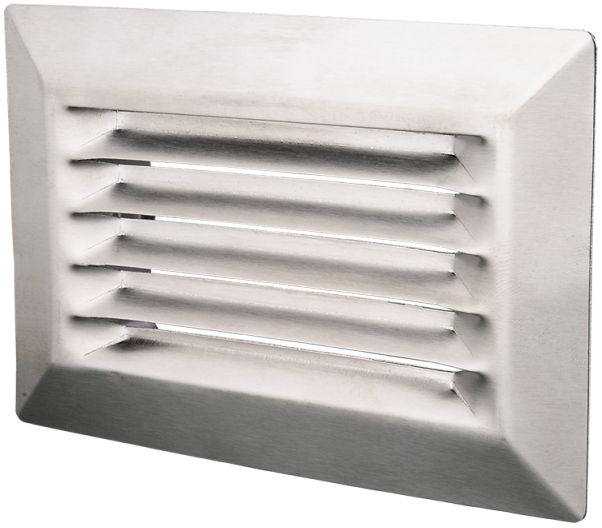

	Unit of measurement	MVM 110x54 VR N

Dimensions

B	H	L
54	110	25

