MV 50/4 bV gray

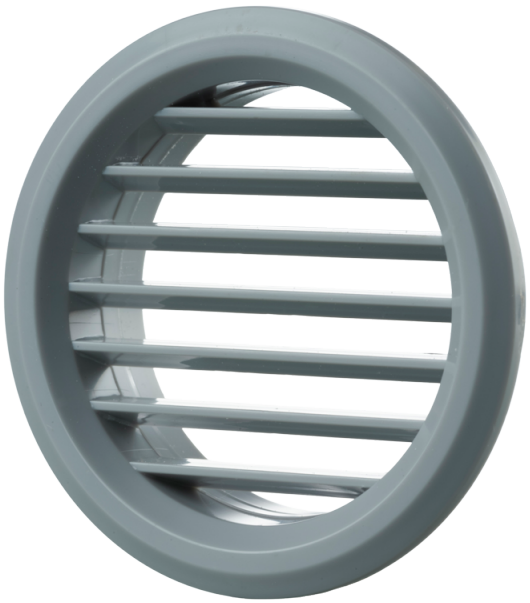

One-piece plastic grilles with straight louvers, round flange for door installation

- Casing material: Plastic
- Options for grilles: Фланец

	Unit of measurement	MV 50/4 bV gray
Connected air duct size	mm	47

Dimensions

D	D1	L	L1
59	47	3.5	16.5

