MV 150 VRs

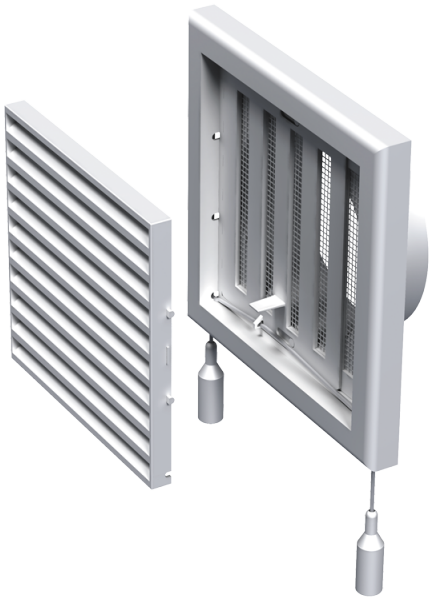

Two-piece plastic grilles with angled louvers, round flange

- Casing material: Plastic
- Options for grilles: Air flow regulator

	Unit of measurement	MV 150 VRs
Connected air duct size	mm	150

Dimensions

B	H	L	L1	D
186	142	15	50	150

