MPA 400 E-3.3 L A70

Air supply units in the sound- and heat-insulated casing

- Power of electrical reheater: 3300
- Sound pressure level LpA at 3 m: 31
- Sound-insulated casing
- Casing material: Aluzinc steel

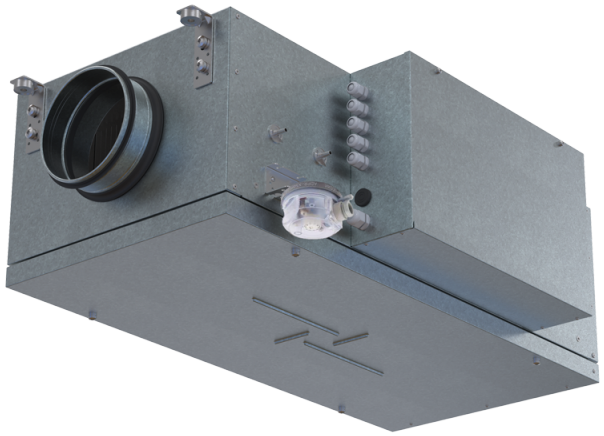

	Unit of measurement	MPA 400 E-3.3 L A70
Connected air duct size	mm	200
Maximum supply voltage	V	230
Minimum supply voltage	V	230
Power supply frequency	Hz	50
Rated power	W	62
Power of electrical reheater	W	3300
Unit current	A	5.4
Maximum airflow	m³/h	430
Sound pressure level LpA at 3 m	dB(A)	31
Weight	kg	25
Transported air temperature (max)	°C	40
Transported air temperature (min)	°C	-30
Ingress protection rating	-	IP22
Ingress protection rating of the drive	-	IP44

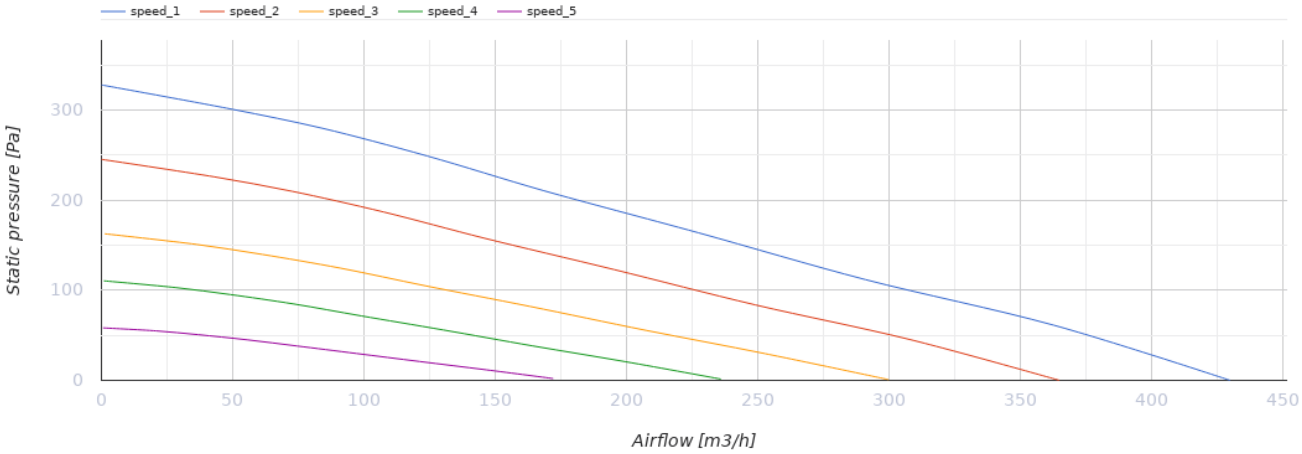

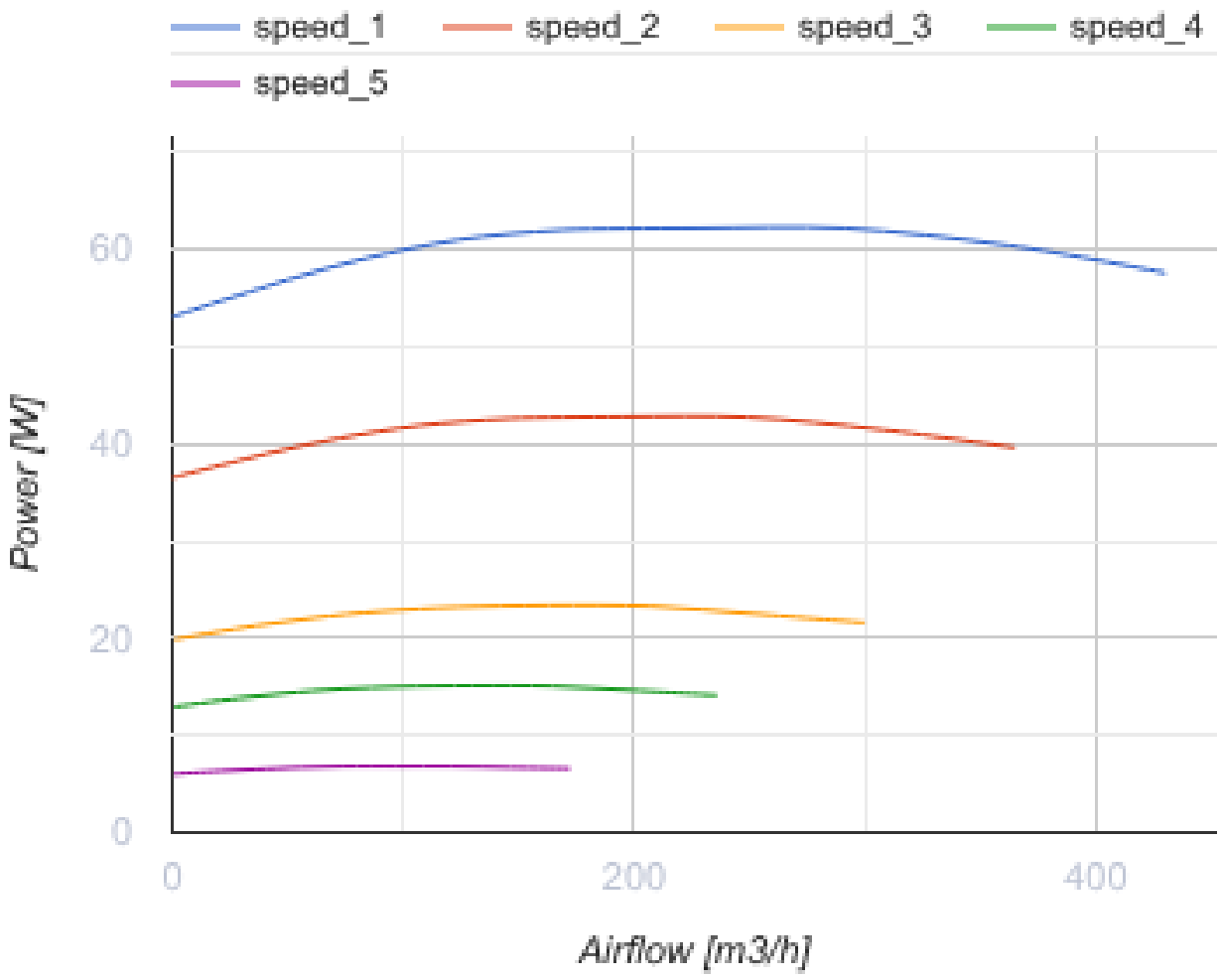

Dimensions

D	H	L	L1	L2	W	W1	W2
200	350	850	903	972	400	514	313

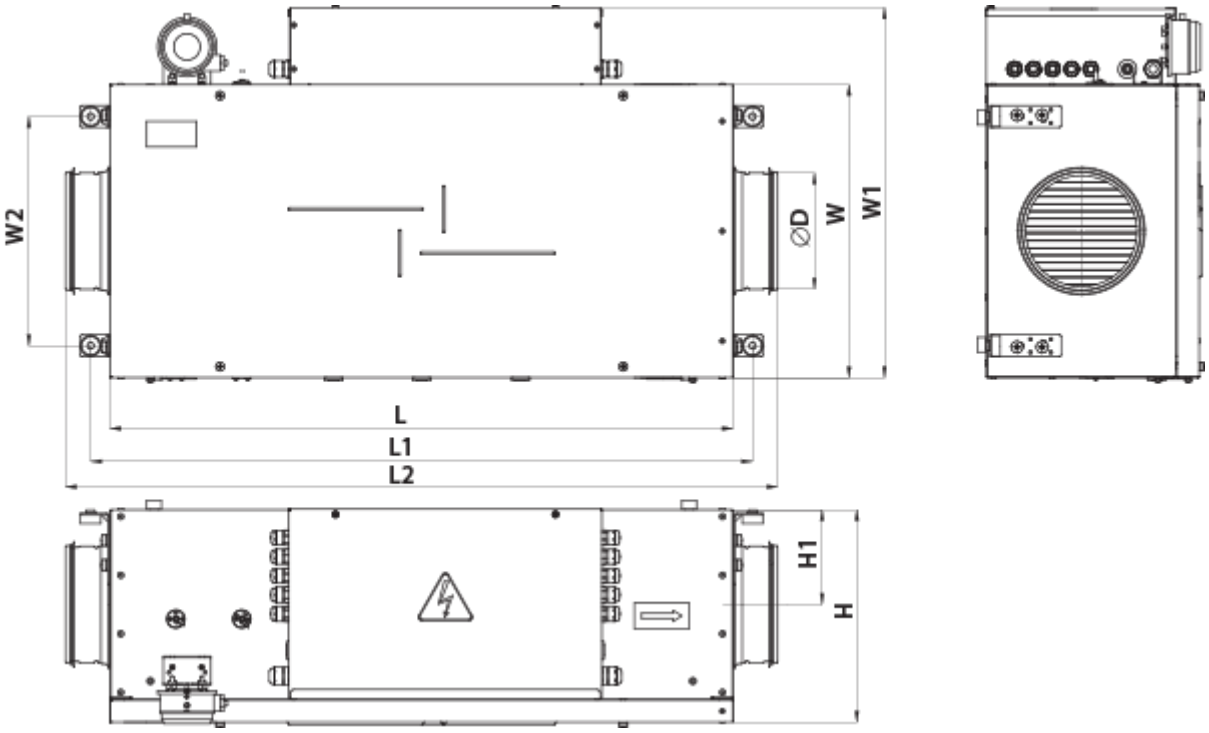
W2
⌀D
W
W1
L
L1
L2
H1
H

Ecodesign

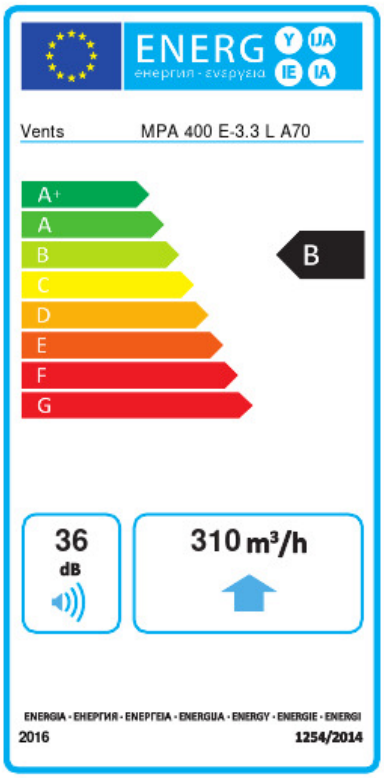

Trademark	Vents					
Model	MPA 400 E-3.3 L A70					
Specific energy consumption (SEC) (kWh/(m²/a))	Cold		Average		Warm	
	-54	A+	-26.9	B	-11.4	E
Type of ventilation unit	Unidirectional					
Type of drive installed	Variable speed					
Type of heat recovery system	None					
Maximum flow rate (m³/h)	310					
Electric power input (W)	62					
Reference flow rate (m³/s)	0.061					
Reference pressure difference (Pa)	50					
Specific power input (SPI) (W/(m³/h))	0.105					
Control typology	Local demand control					
Maximum internal leakage rates (%)	2.7					
Maximum external leakage rates (%)	2.7					
Sound power level (dB(A))	36					
Declared typology	RVU UVU					
The annual electricity consumption (AEC) (kWh/a)	Cold		Average		Warm	
	55		55		55	
The annual heating saved (AHS) (kWh/a)	Cold		Average		Warm	
	5536		2830		1280	