MPA 3000 E-18.0 EC L A31

Air supply units in the sound- and heat-insulated casing

- Power of electrical reheater: 18000
- Sound pressure level LpA at 3 m: 47
- Sound-insulated casing
- Casing material: Aluzinc steel

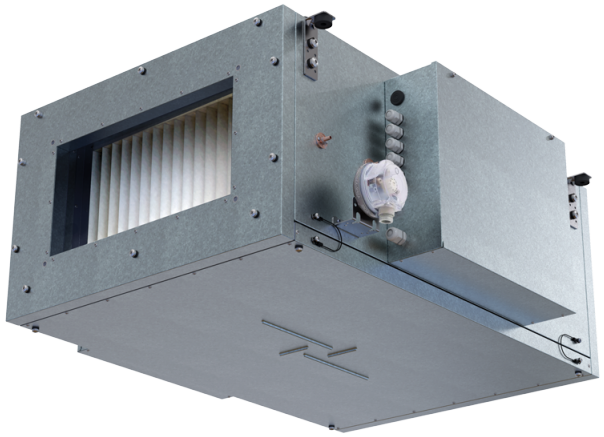

	Unit of measurement	MPA 3000 E-18.0 EC L A31
Connected air duct size	mm	600x300
Maximum supply voltage	V	400
Minimum supply voltage	V	400
Power supply frequency	Hz	50
Rated power	W	472
Power of electrical reheater	W	18000
Unit current	A	29.6
Maximum airflow	m³/h	3150
Sound pressure level LpA at 3 m	dB(A)	47
Weight	kg	50
Transported air temperature (max)	°C	40
Transported air temperature (min)	°C	-30
Ingress protection rating	-	IP22
Ingress protection rating of the drive	-	IP44

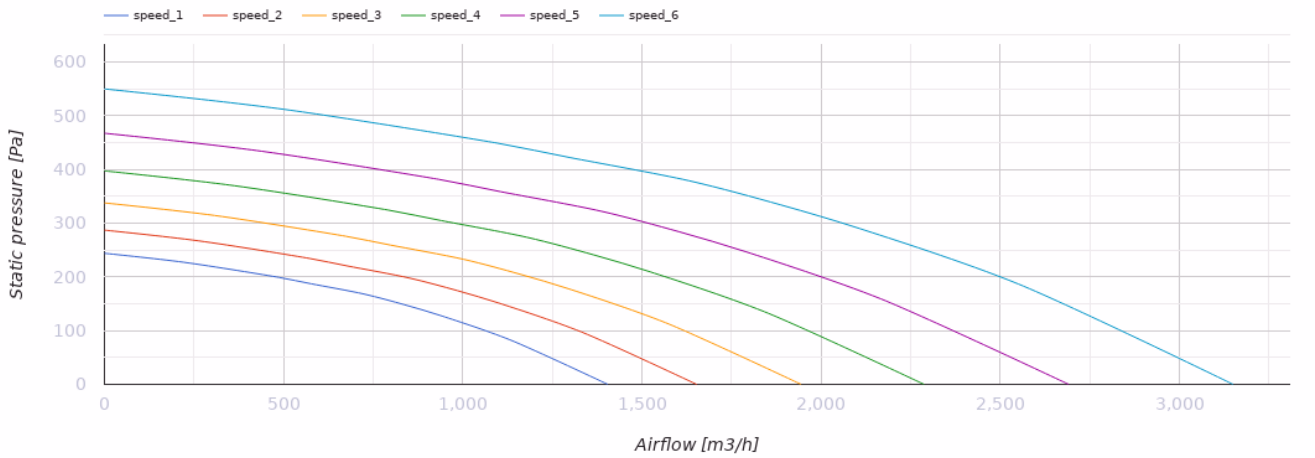

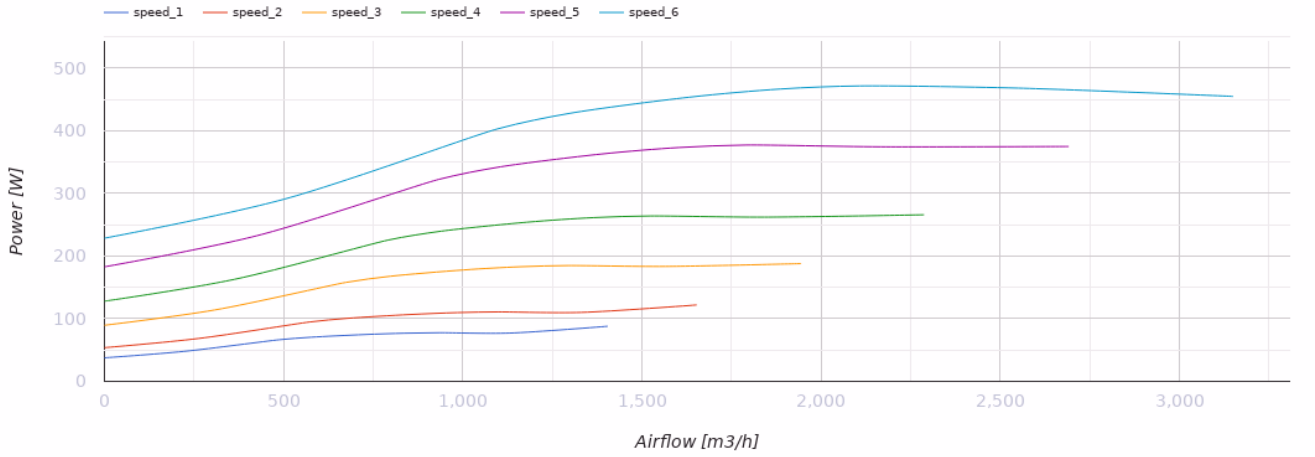

Dimensions

H	H1	L	L1	W	W1	W2	W3
500	300	1200	1070	800	853	944	600

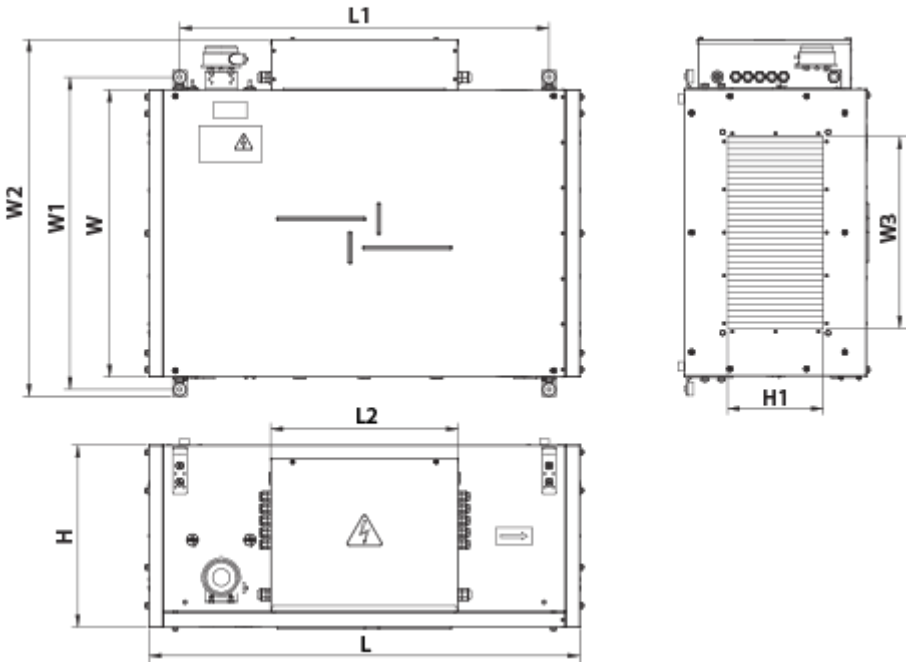
L1
W2
W1
W
W3
H1
L2
H
L

Ecodesign

Trademark	Vents
Model	MPA 3000 E-18.0 EC L A31
Type of drive installed	Integrated VSD
Type of heat recovery system	None
Nominal external pressure (Pa)	250
Maximum external leakage rates (%)	4
Static efficiency (%)	42.9
Sound power level (dB(A))	72
Face velocity at design flow rate (m/s)	1.96
Effective electric power input (kW)	0.472
Declared typology	NRVU UVU
Energy performance of filters	B