# MPA 300 E-1.7 EC A31

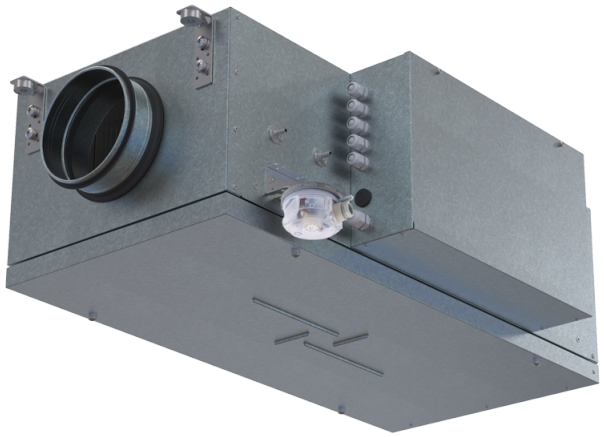

Air supply units in the sound- and heat-insulated casing

- Power of electrical reheater: 1700
- Sound pressure level LpA at 3 m: 35
- Filter: Coarse 90% / G4 (option ePM1 70% / F7)
- Sound-insulated casing
- Reheater: Electric
- BMS protocol: ModBus
- Control: Wired control panel
- Casing material: Aluzinc steel

| | Unit of measurement | MPA 300 E-1.7 EC A31 |
|---|---|---|
| Connected air duct size | mm | 160 |
| Phases | - | 1 |
| Minimum supply voltage | V | 230 |
| Maximum supply voltage | V | 230 |
| Power supply frequency | Hz | 50 |
| Rated power | W | 64 |
| Power of electrical reheater | W | 1700 |
| Unit current | A | 7.7 |
| Maximum airflow | m³/h | 365 |
| Sound pressure level LpA at 3 m | dB(A) | 35 |
| Weight | kg | 24 |
| Filter | - | Coarse 90% / G4 (option ePM1 70% / F7) |
| Transported air temperature (max) | °C | 40 |
| Transported air temperature (min) | °C | -30 |
| Ingress protection rating | - | IP22 |
| Ingress protection rating of the drive | - | IP44 |

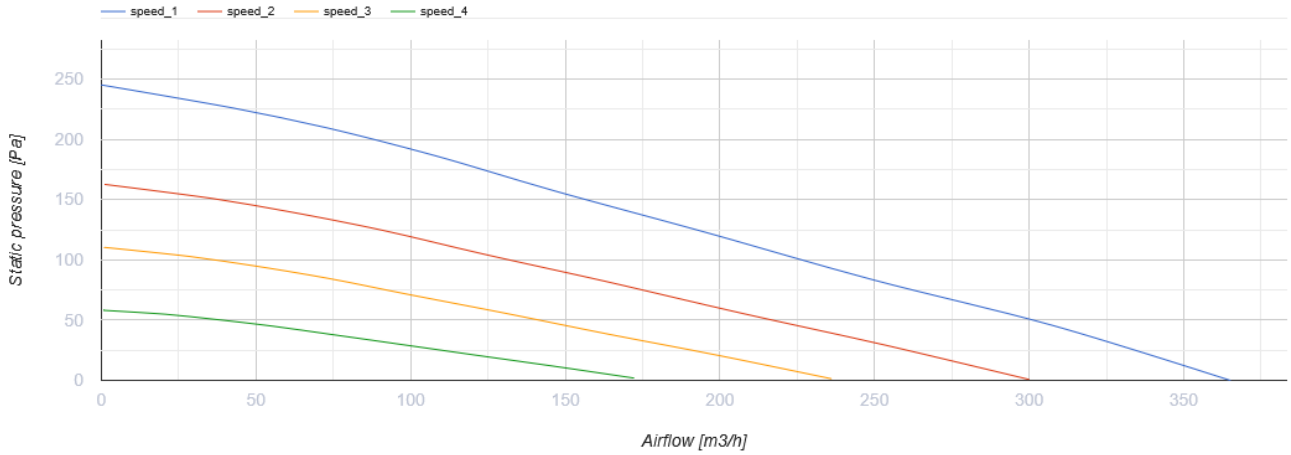


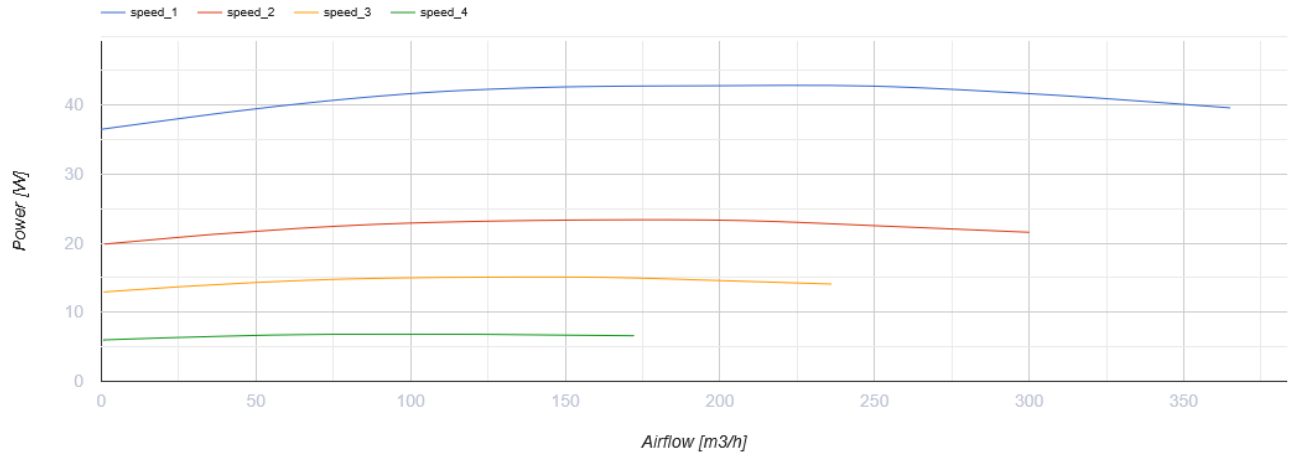


## Dimensions

| D | H | L | L1 | L2 | W | W1 | W2 |
|---|---|---|---|---|---|---|---|
| 160 | 290 | 850 | 903 | 950 | 400 | 514 | 313 |

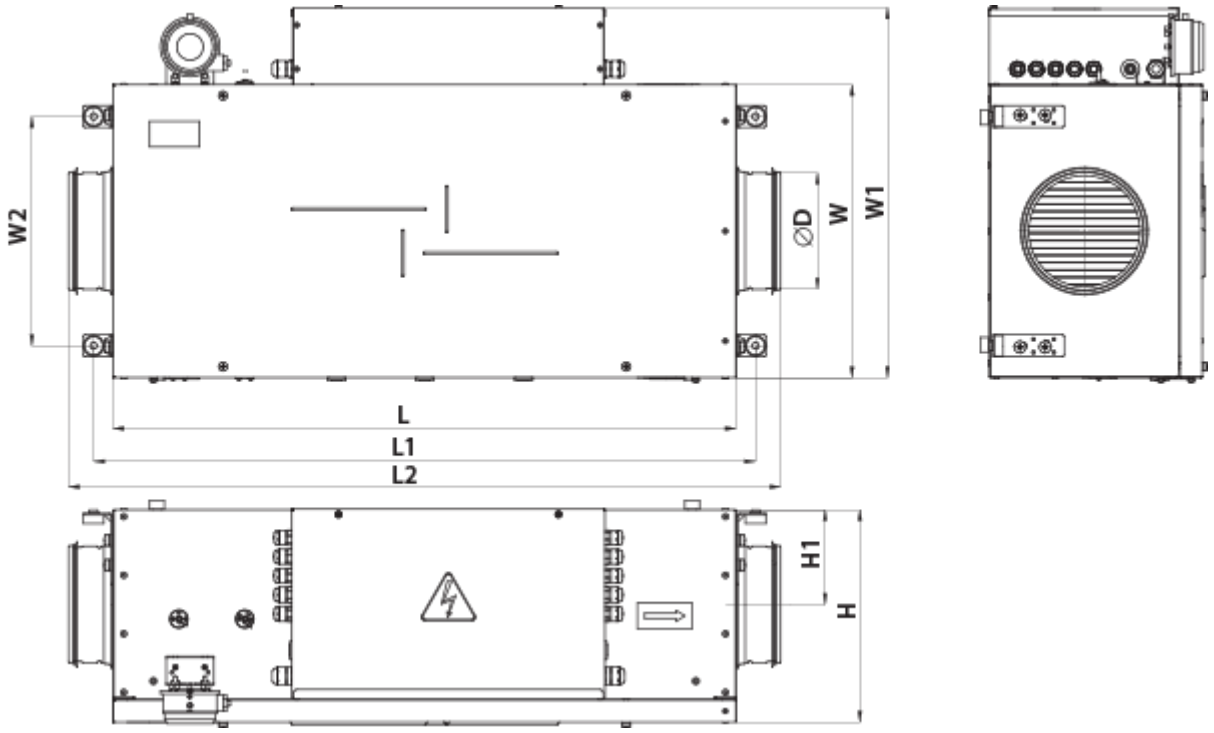


## Accessories

### For round ducts

| Name | Photo | Description |
|---|---|---|
| SR 125/600 |  | Silencers made of galvanized steel filled with non-combustible sound-absorbing material |
| SR 125/900 |  | Silencers made of galvanized steel filled with non-combustible sound-absorbing material |
| SR 125/1200 |  | Silencers made of galvanized steel filled with non-combustible sound-absorbing material |

### For round ducts

| Name | Photo | Description |
|---|---|---|
| KRV 125 |  | Air dampers for automatic air flow control in round ducts |

### For round ducts

| Name | Photo | Description |
|---|---|---|
| VVG 125 | 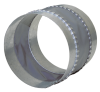 | Flexible anti-vibration inserts for round ducts |

**Electric actuators**

| Name | Photo | Description |
|---|---|---|
| Belimo TF24 |  | The actuators are designed for controlling air dampers with cross section up to 0.4 m² performing protection functions |
| Belimo TF230 |  | The actuators are designed for controlling air dampers with cross section up to 0.4 m² performing protection functions |

### Other accessories

| Name | Photo | Description |
|---|---|---|
| SF 334x226x48 G4 |  | Panel filter G4 |
| SF 334x226x48 F7 |  | F7 panel filter |

## Ecodesign

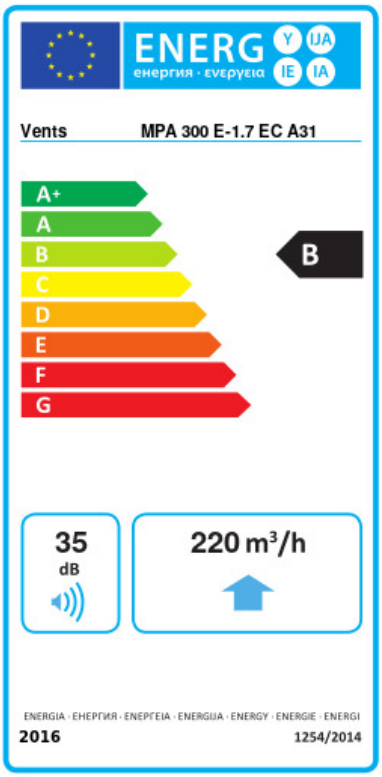


| Trademark | Vents | | | | | |
|---|---|---|---|---|---|---|
| Model | MPA 300 E-1.7 EC A31 | | | | | |
| Specific energy consumption (SEC) (kWh/(m²/a)) | Cold | | Average | | Warm | |
| | -53.9 | A+ | -26.8 | B | -11.3 | E |
| Type of ventilation unit | Unidirectional | | | | | |
| Type of drive installed | Variable speed | | | | | |
| Type of heat recovery system | None | | | | | |
| Maximum flow rate (m³/h) | 220 | | | | | |
| Electric power input (W) | 64 | | | | | |
| Reference flow rate (m³/s) | 0.058 | | | | | |
| Reference pressure difference (Pa) | 50 | | | | | |
| Specific power input (SPI) (W/(m³/h)) | 0.114 | | | | | |
| Control typology | Local demand control | | | | | |
| Maximum internal leakage rates (%) | 2.7 | | | | | |
| Maximum external leakage rates (%) | 2.7 | | | | | |
| Declared typology | RVU UVU | | | | | |
| Sound power level (dB(A)) | 35 | | | | | |
| The annual electricity consumption (AEC) (kWh/a) | Cold | | Average | | Warm | |
| | 60 | | 60 | | 60 | |
| The annual heating saved (AHS) (kWh/a) | Cold | | Average | | Warm | |
| | 5536 | | 2830 | | 1280 | |