MPA 1200 W LCD



Supply units in the compact sound- and heat-insulated casing with water or electric heater

- Sound pressure level LpA at 3 m: 38
- Filter: G4
- Sound-insulated casing
- Reheater: Water
- Control: Remote Control
- Casing material: Galvanized steel

	Unit of measurement	MPA 1200 W LCD
Connected air duct size	mm	400x200
Phases	-	1
Minimum supply voltage	V	230
Maximum supply voltage	V	230
Power supply frequency	Hz	50
Rated power	W	410
Unit current	A	1.8
Maximum airflow	m³/h	1200
Rotation speed at 50hz	-	1850
Sound pressure level LpA at 3 m	dB(A)	38
Weight	kg	42.8
Filter	-	G4
Transported air temperature (max)	°C	45
Transported air temperature (min)	°C	-40
Ambient air temperature min	°C	1
Ambient air temperature max	°C	40
Ingress protection rating	-	IP22
Ingress protection rating of the drive	-	IP44
Ambient air humidity max	%	80

Dimensions

B	B1	B2	B3	H	H1	H2	L	L1	L2
400	420	549	500	200	220	352	650	530	–

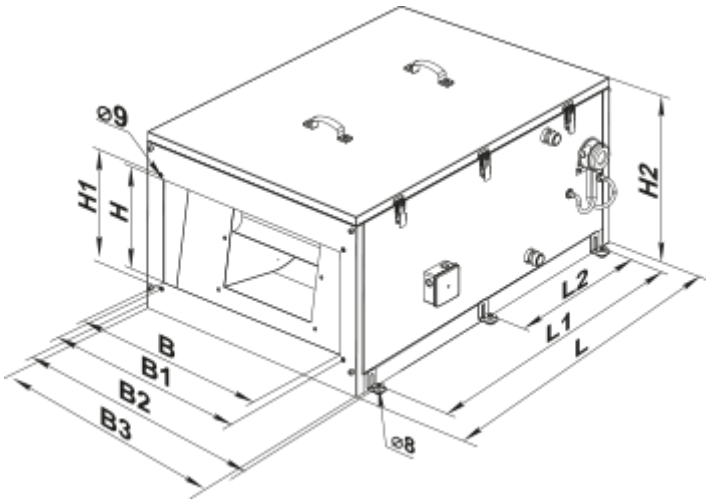

Accessories

For rectangular ducts

Name	Photo	Description
SR 400x200	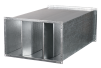	Plate silencer for installation in rectangular ducts

For rectangular ducts

Name	Photo	Description
VVG 400x200		Flexible anti-vibration inserts for round air ducts

Mixing chambers

Name	Photo	Description
SKRA 400x200/24		Mixing chambers for mixing (recirculating) part of the exhaust air with the outdoor air in the appropriate proportion

Water coolers

Name	Photo	Description

OKW 400x200-3		Rectangular inline water coolers

Mixing chambers

Name	Photo	Description
USWK 3/4-4		The mixing unit USWK is designed for smooth heat medium flow control in ventilation systems equipped with water heaters or coolers for supply air temperature regulation
USWK 3/4-6		The mixing unit USWK is designed for smooth heat medium flow control in ventilation systems equipped with water heaters or coolers for supply air temperature regulation

Airflow regulators

Name	Photo	Description
RRV 400x200		Air flow controllers

Freon coolers

Name	Photo	Description
OKF 400x200-3		Rectangular inline direct evaporative coolers

Other accessories

Name	Photo	Description
SF 442x275x47 G4		Panel filter G4