# FM 110 Zn

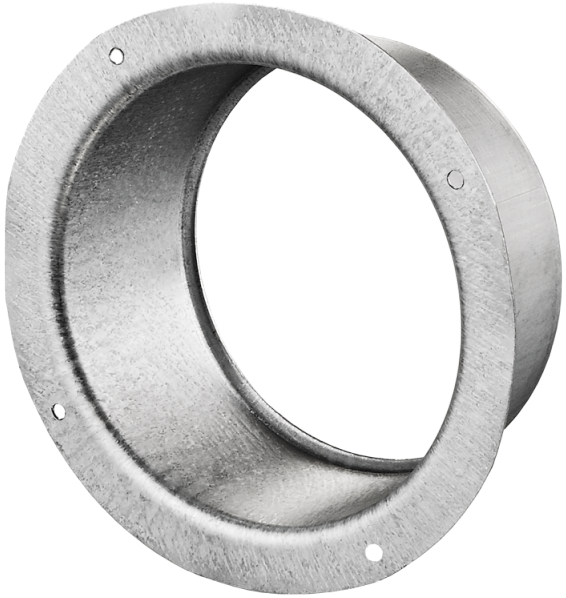

Flanges made of galvanized steel for connection of flexible and plastic air ducts of the respective diameter

- Casing material: Galvanized steel

| | Unit of measurement | FM 110 Zn |
|---|---|---|
| Connected air duct size | mm | 110 |

## Dimensions

| D | D1 | L |
|---|---|---|
| 110 | 146 | 50 |

