# FlexiVent 1001200/75x10

Supply or exhaust ventilation systems of residential spaces. For distribution of air from the ventilation unit through the air ducts

• Casing material: Aluzinc

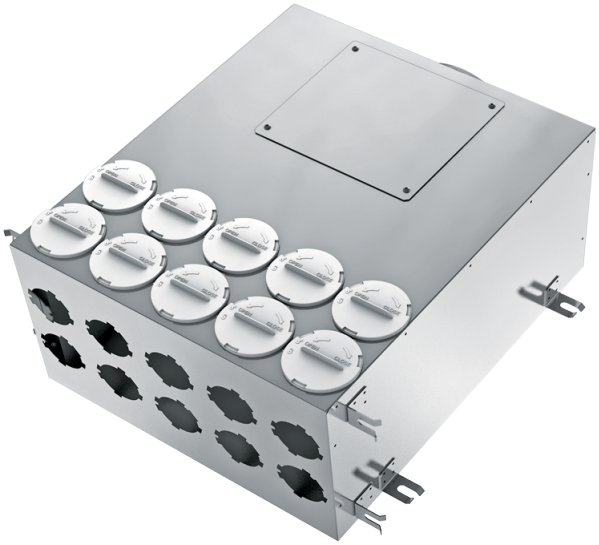

| | Unit of measurement | FlexiVent 1001200/75x10 |
|---|---|---|
| Connected air duct size | mm | 75 |

## Dimensions

| Ø D | Ø D1 | H | L | W |
|---|---|---|---|---|
| 67 | 199 | 202 | 500 | 500 |

