AV02 RP 2500

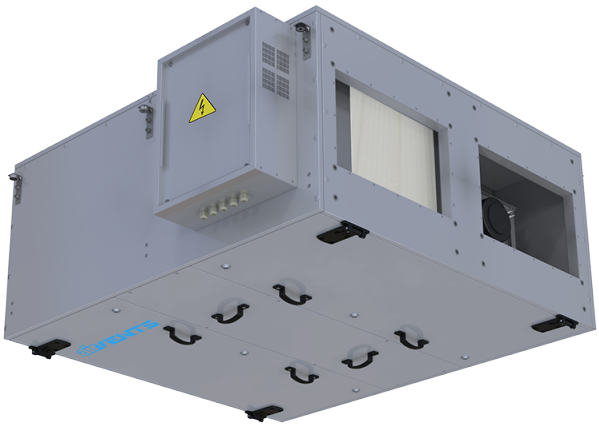

Premium commercial suspended air handling units with a rotary heat exchanger

• Sound pressure level LpA at 3 m: 37
• Heat exchanger type: Rotary, condensation or enthalpy
• Heat exchanger material: Aluminium/aluminium with hygroscopic coating
• Supply filter: ePM1 70% (ISO 16890)-F7 (EN779)
• Extract filter: ePM1 70% (ISO 16890)-F7 (EN779)
• Sound-insulated casing
• Reheater: Optional
• Preheater: Optional
• BMS protocol: ModBus, Bacnet
• Casing material: Aluzinc steel

	Unit of measurement	AV02 RP 2500
Casing performance	-	40 mm, T3/TB4
Connected air duct size	mm	500x300
Phases	-	3
Maximum supply voltage	V	400
Minimum supply voltage	V	380
Power supply frequency	Hz	50/60
Rated power supply fan	W	1200
Rated power extract fan	W	1200
Unit current (without electric heaters)	A	4.3
Maximum airflow	m³/h	2850
Maximum airflow at ESP 200 Pa	m³/h	2700
Sound pressure level LpA at 3 m	dB(A)	37
Heat exchanger type	-	Rotary, condensation or enthalpy
Heat exchanger material	-	Aluminium/aluminium with hygroscopic coating
Weight	kg	245
Supply filter	-	ePM1 70% (ISO 16890)-F7 (EN779)
Extract filter	-	ePM1 70% (ISO 16890)-F7 (EN779)
Transported air temperature (max)	°C	40
Transported air temperature (min)	°C	-25
Ambient air temperature max	°C	60
Ambient air temperature min	°C	-40

Ingress protection rating	-	IP22
Ingress protection rating of the drive	-	IP54

Dimensions