A (350x500)

For connection of the DP, ORH, ORV, ONH, ONV, ORK, ONL, ONS ventilation grilles with round air ducts

- Casing material: Galvanized steel

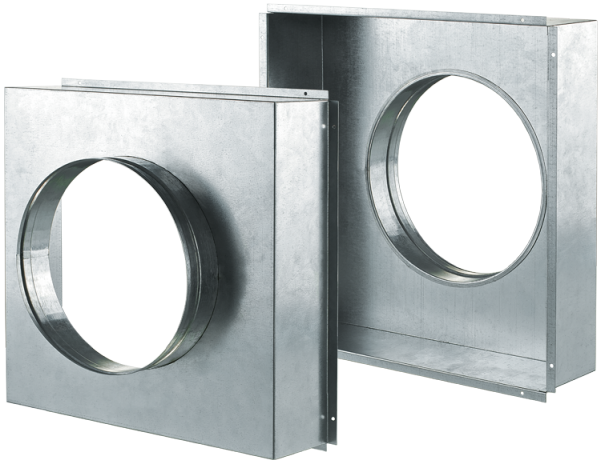

	Unit of measurement	A (350x500)
Connected air duct size	mm	315
Weight	kg	1.066

Dimensions

L	H	ØD	K
336.4	496.4	315	150

