A (350x450)

For connection of the DP, ORH, ORV, ONH, ONV, ORK, ONL, ONS ventilation grilles with round air ducts

- Casing material: Galvanized steel

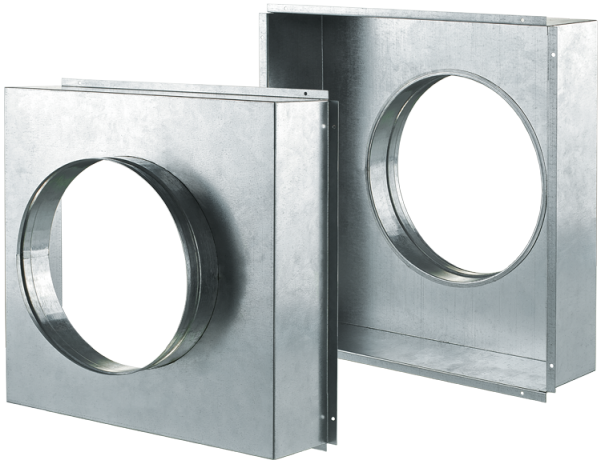

	Unit of measurement	A (350x450)
Connected air duct size	mm	315
Weight	kg	0.959

Dimensions

L	H	ØD	K
336.4	446.4	315	150

