A (350x350)

For connection of the DP, ORH, ORV, ONH, ONV, ORK, ONL, ONS ventilation grilles with round air ducts

• Casing material: Galvanized steel

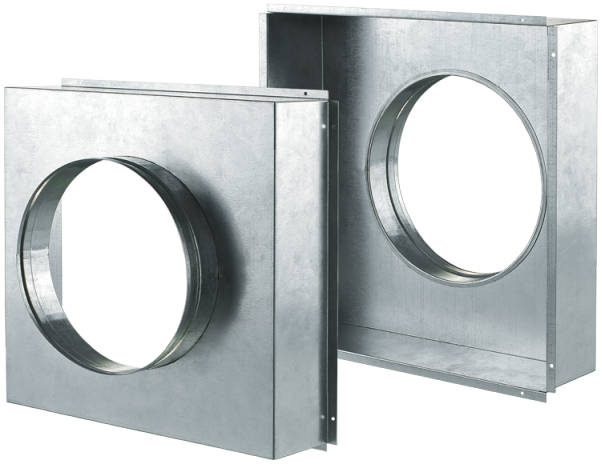

	Unit of measurement	A (350x350)
Connected air duct size	mm	315
Weight	kg	0.744

Dimensions

L	H	ØD	K
336.4	346.4	315	150

