A (300x400)

For connection of the DP, ORH, ORV, ONH, ONV, ORK, ONL, ONS ventilation grilles with round air ducts

- Casing material: Galvanized steel

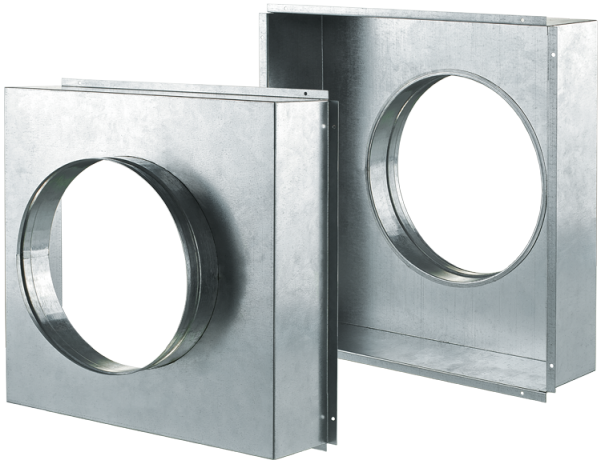

	Unit of measurement	A (300x400)
Connected air duct size	mm	200
Weight	kg	0.725

Dimensions

L	H	ØD	K
236.4	396.4	200	100

