# A (300x350)

For connection of the DP, ORH, ORV, ONH, ONV, ORK, ONL, ONS ventilation grilles with round air ducts

• Casing material: Galvanized steel

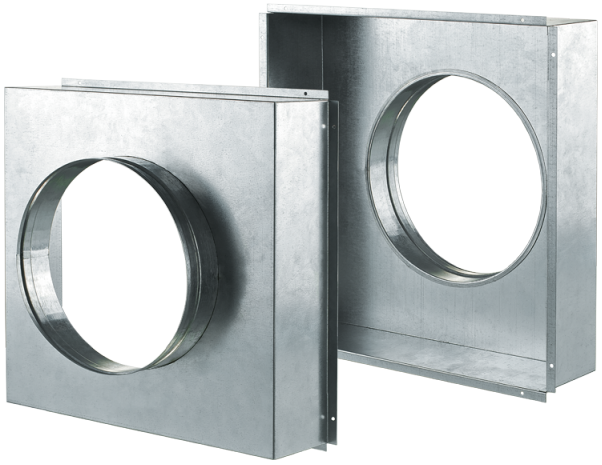

| | Unit of measurement | A (300x350) |
|---|---|---|
| Connected air duct size | mm | 200 |
| Weight | kg | 0.634 |

## Dimensions

| L | H | ØD | K |
|---|---|---|---|
| 236.4 | 346.4 | 200 | 100 |

