A (200x250)

For connection of the DP, ORH, ORV, ONH, ONV, ORK, ONL, ONS ventilation grilles with round air ducts

• Casing material: Galvanized steel

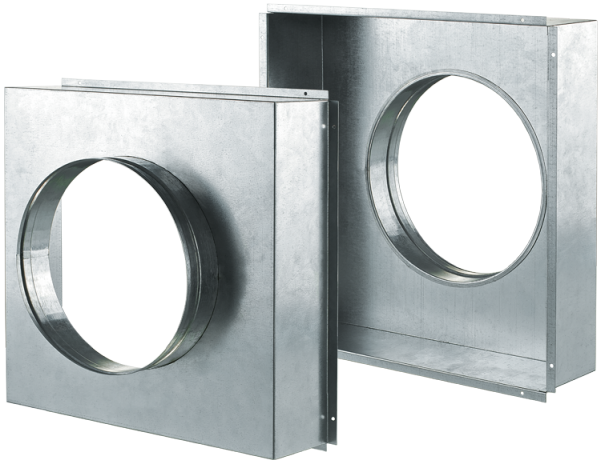

	Unit of measurement	A (200x250)
Connected air duct size	mm	150
Weight	kg	0.293

Dimensions

L	H	ØD	K
186.4	246.4	150	100

