# A (150x500)

For connection of the DP, ORH, ORV, ONH, ONV, ORK, ONL, ONS ventilation grilles with round air ducts

• Casing material: Galvanized steel

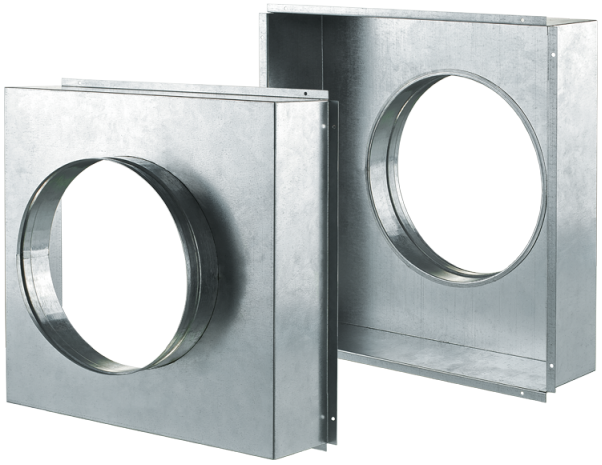

| | Unit of measurement | A (150x500) |
|---|---|---|
| Connected air duct size | mm | 125 |
| Weight | kg | 0.432 |

## Dimensions

| L | H | ØD | K |
|---|---|---|---|
| 136.4 | 496.4 | 125 | 100 |

