A (150x250)

For connection of the DP, ORH, ORV, ONH, ONV, ORK, ONL, ONS ventilation grilles with round air ducts

• Casing material: Galvanized steel

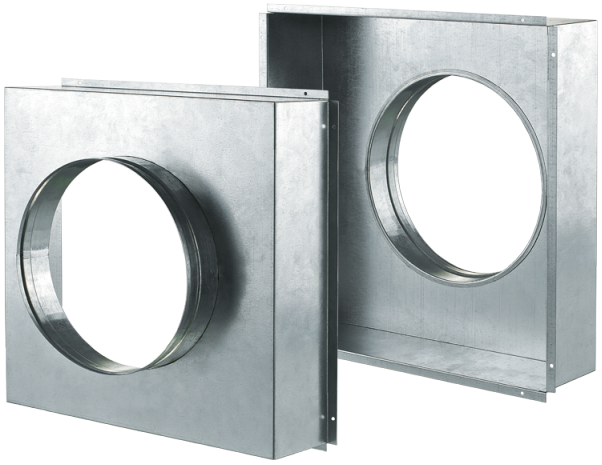

	Unit of measurement	A (150x250)
Connected air duct size	mm	125
Weight	kg	0.215

Dimensions

L	H	ØD	K
136.4	246.4	125	100

