A (150x150)

For connection of the DP, ORH, ORV, ONH, ONV, ORK, ONL, ONS ventilation grilles with round air ducts

- Casing material: Galvanized steel

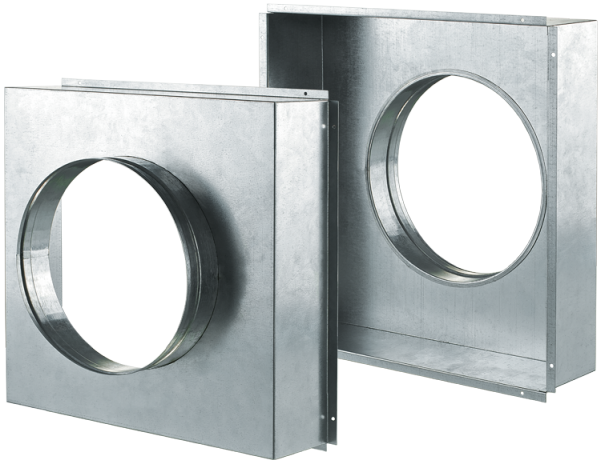

	Unit of measurement	A (150x150)
Connected air duct size	mm	125
Weight	kg	0.128

Dimensions

L	H	ØD	K
136.4	146.4	125	100

