A (100x500)

For connection of the DP, ORH, ORV, ONH, ONV, ORK, ONL, ONS ventilation grilles with round air ducts

• Casing material: Galvanized steel

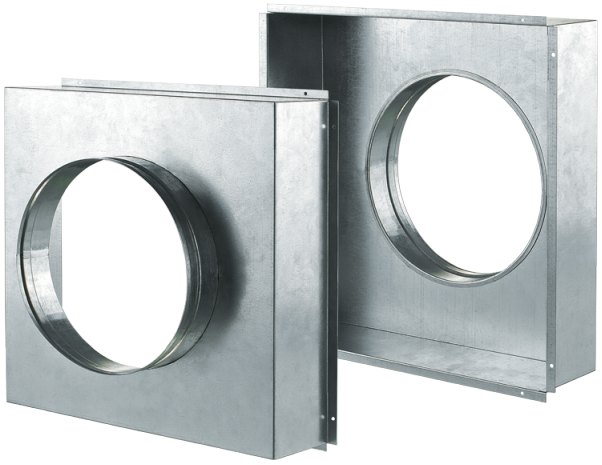

	Unit of measurement	A (100x500)
Connected air duct size	mm	80
Weight	kg	0.274

Dimensions

L	H	ØD	K
86.4	496.4	80	100

