# A (100x450)

For connection of the DP, ORH, ORV, ONH, ONV, ORK, ONL, ONS ventilation grilles with round air ducts

• Casing material: Galvanized steel

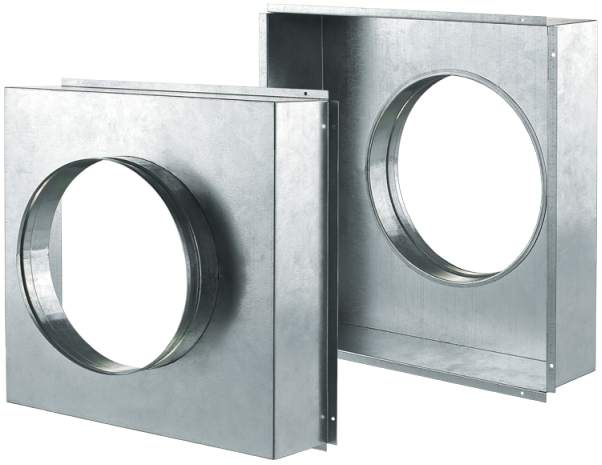

| | Unit of measurement | A (100x450) |
|---|---|---|
| Connected air duct size | mm | 80 |
| Weight | kg | 0.246 |

## Dimensions

| L | H | ØD | K |
|---|---|---|---|
| 86.4 | 446.4 | 80 | 100 |

